

NOTICE!!

These documents have been scanned!

Do not place un-scanned documents beneath this notice!

Do not remove this notice from this file!

GPO Jacket No. 560-102
Print Order 61540
Rise Business Services, LLC
Job=AZ15 5/9/2019



Box Number= AZ15029



Claim Begin-End: AMC430441-AMC430441

1 Initial Receipt



AZ15029-11

AMC430302-AMC430580

United States Department of the Interior
Bureau of Land Management
 LANDS/RECREATION & PLANNING
 ONE N CENTRAL AVE
 PHOENIX, AZ 85004 -2203
 Phone: 602-417-9200

Receipt

No: 3228846

| | |
|--|--|
| Transaction #: 3322865 | |
| Date of Transaction: 02/13/2015 | |
| CUSTOMER: | |
| | CHRISTIAN PHILLIPS 13979 N 102ND ST SCOTTSDALE, AZ 85260-9209 US |

ENTERED
 FEB 24 2015
 BY: *Rdm*

| LINE # | QTY | DESCRIPTION | REMARKS | UNIT PRICE | TOTAL |
|---------------|------|---|---------|------------|-----------------|
| 1 | 1.00 | LOCATABLE MINERALS / MINING CLAIMS-NEW, UNADJUD, ONE OR MORE AUTH NOS / NEW MINING CLAIMS LOCATION FEE CASES: AMC430441/\$37.00 | | - n/a - | 37.00 |
| 2 | 1.00 | LOCATABLE MINERALS / MINING CLAIMS-NEW, UNADJUD, ONE OR MORE AUTH NOS / NEW MINING CLAIM PROCESSING FEE CASES: AMC430441/\$20.00 | | - n/a - | 20.00 |
| 3 | 1.00 | LOCATABLE MINERALS / MINING CLAIMS-NEW, UNADJUD, ONE OR MORE AUTH NOS / NEW MINING CLAIMS MAINTENANCE FEE CASES: AMC430441/\$155.00 | | - n/a - | 155.00 |
| TOTAL: | | | | | \$212.00 |

| PAYMENT INFORMATION | | | |
|---|---------------|--|----------------------|
| NOTE: Items will appear on credit card statement as "Bureau of Land Mgmt CO". | | | |
| 1 | AMOUNT: | 212.00 | POSTMARKED: N/A |
| | TYPE: | CREDIT CARD | RECEIVED: 02/13/2015 |
| | NAME: | PHILLIPS, CHRISTIAN 13979 N 102ND ST SCOTTSDALE AZ 85260-9209 US | |
| | CARD NO: | XXXXXXXXXXXX7555 | AUTH CODE: 022716 |
| | NAME ON CARD: | CHRISTIAN PHILLIPS | |
| | EXPIRES: | 09/2016 | |
| | SIGNATURE: | | |

| REMARKS |
|--------------------------------|
| <i>discuss</i> <i>FW on</i> |

This receipt was generated by the automated BLM Collections and Billing System and is a paper representation of a portion of the official electronic record contained therein.

NOTICE!!

These documents have been scanned!

Do not place un-scanned documents beneath this notice!

Do not remove this notice from this file!

GPO Jacket No. 560-102
Print Order 61540
Rise Business Services, LLC
Job=AZ15 5/9/2019



Box Number= AZ15029



Claim Begin-End: AMC430441-AMC430441

2 Correspondence



AZ15029-11

AMC430302-AMC430580



United States Department of the Interior

BUREAU OF LAND MANAGEMENT
Arizona State Office
One North Central Avenue, Suite 800
Phoenix, Arizona 85004-4427
www.blm.gov/az/



AUG 25 2015

In Reply Refer To:
3800 (9310) PB
AMC430441

RECEIVED
BLM AZ STATE OFFICE
2015 SEP - 3 A 10:44
PHOENIX, ARIZONA

CERTIFIED MAIL - RETURN RECEIPT REQUESTED No. 7014 2870 0000 7992 4592

NOTICE

CHRISTIAN PHILLIPS : This Notice Affects the Claims
13979 N 102ND ST : Shown in the Block Below.
SCOTTSDALE, AZ 85260-9209 :

AMC430441
GOLD REEF SOUTH

*Amendment placed on top
of the Original Location Notice.
PS*

Mining Claim Location Notice(s) – Amendment(s) Required

Pursuant to Title 43 Code of Federal Regulations (CFR) 3832.1, the Bureau of Land Management (BLM), Arizona State Office, received your notices of location for recording mining claims. In accordance with 43 CFR 3832.12, the claims listed above cannot be accepted as filed and must be amended as noted below.

1. The map provided is inadequate. A well-defined map must be provided which would clearly show the footage and boundaries of the claim. The map should clearly mark the boundaries of both the section and quarter section and should depict where within the quarter section the claim lies.
2. There is no metes and bounds description which is required and no tie in to a permanent monument identified.
3. The claimants' name is printed on the location notice. A signed signature is required on the signature line.

An amendment must be filed for each claim listed above to correct the defects identified. There is a \$10 BLM processing fee for each amendment. The amendments must be received by BLM within 30 days of your receipt of this notice. If the amendments are not received within the 30 day timeframe the mining claims will be declared null and void.

If additional information is required, please contact Pauline Brown at 602-417-9360. Please include your AMC serial number(s) on all correspondence.

Sincerely,



Rebecca Heick
Acting Deputy State Director
Lands and Minerals Division

RECEIVED
PLM AZ STATE OFFICE
2015 SEP - 3 A 10:44
PHOENIX, ARIZONA

United States Department of the Interior
Bureau of Land Management
 LANDS/RECREATION & PLANNING
 ONE N CENTRAL AVE
 PHOENIX, AZ 85004 -2203
 Phone: 602-417-9200

Receipt

No: 3385530

| | |
|--|--|
| Transaction #: 3483869 | |
| Date of Transaction: 09/03/2015 | |
| CUSTOMER: | |
| CHRIS PHILLIPS 9494 E REDFIELD RD STE 1117 SCOTTSDALE, AZ 85260-3757 US | |

AC 635 (Signature, MRP, MCB desc.)

ENTERED SEP 29 2015 JCB

Amendment placed on top of original
Location Notice, ps

| LINE # | QTY | DESCRIPTION | REMARKS | UNIT PRICE | TOTAL |
|---------------|------|---|---------|------------|----------------|
| 1 | 1.00 | LOCATABLE MINERALS / MINING CLAIMS- NOT NEW-UNADJUD, ONE AUTH NO. ONLY / MINING CLAIM MONEY RECEIVED CASES: AMC430441/\$10.00 | AMEND/1 | - n/a - | 10.00 |
| TOTAL: | | | | | \$10.00 |

| PAYMENT INFORMATION | | | |
|---|---------------|--|----------------------|
| NOTE: Items will appear on credit card statement as "Bureau of Land Mgmt CO". | | | |
| 1 | AMOUNT: | 10.00 | POSTMARKED: N/A |
| | TYPE: | CREDIT CARD | RECEIVED: 09/03/2015 |
| | NAME: | PHILLIPS, CHRIS 9494 E REDFIELD RD STE 1117 SCOTTSDALE AZ 85260-3757 US | |
| | CARD NO: | XXXXXXXXXXXX0084 | AUTH CODE: 024713 |
| | NAME ON CARD: | CHRISTIAN M PHILLIPS | |
| | EXPIRES: | 10/2016 | |
| | SIGNATURE: | | |

| | |
|---------|--|
| REMARKS | |
| | |

This receipt was generated by the automated BLM Collections and Billing System and is a paper representation of a portion of the official electronic record contained therein.

SENDER: COMPLETE THIS SECTION

- Complete items 1, 2, and 3. Also complete item 4 if Restricted Delivery is desired.
- Print your name and address on the reverse so that we can return the card to you.
- Attach this card to the back of the mailpiece, or on the front if space permits.

1. Article Addressed to:

CHRISTIAN PHILLIPS
 13979 N 102ND ST
 SCOTTSDALE, AZ 85260-9209
 931/PB/AMC430441

COMPLETE THIS SECTION ON DELIVERY

A. Signature

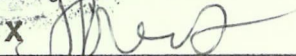
X 

 Agent Addressee

B. Received by (Printed Name)

RECEIVED
 PHOENIX, ARIZONA

C. Date of Delivery

8-29-15

D. Is delivery address different from item 1? YesIf YES, enter delivery address below: No

2015 AUG 31 P 3:08

PHOENIX, ARIZONA

3. Service Type

 Certified Mail® Priority Mail Express™ Registered Return Receipt for Merchandise Insured Mail Collect on Delivery

4. Restricted Delivery? (Extra Fee)

 Yes

2. Article Number

(Transfer from service label)

7014 2870 0000 7992 4532

UNITED STATES POSTAL SERVICE

AZ 852

29 AUG '15

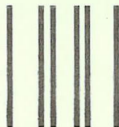

First-Class Mail
Postage & Fees Paid
USPS
Permit No. G-10

- PM 41
- Sender: Please print your name, address, and ZIP+4® in this box•

UNITED STATES
DEPARTMENT OF THE INTERIOR
Bureau of Land Management
Arizona State Office
One N. Central Avenue, Suite 800
Phoenix, AZ 85004-4427





United States Department of the Interior



BUREAU OF LAND MANAGEMENT
Arizona State Office
One North Central Avenue, Suite 800
Phoenix, Arizona 85004-4427
www.blm.gov/az/

AUG 25 2015

In Reply Refer To:
3800 (9310) PB
AMC430441

CERTIFIED MAIL - RETURN RECEIPT REQUESTED No. 7014 2870 0000 7992 4532

NOTICE

CHRISTIAN PHILLIPS : This Notice Affects the Claims
13979 N 102ND ST : Shown in the Block Below.
SCOTTSDALE, AZ 85260-9209 :

AMC430441
GOLD REEF SOUTH

Mining Claim Location Notice(s) – Amendment(s) Required

Pursuant to Title 43 Code of Federal Regulations (CFR) 3832.1, the Bureau of Land Management (BLM), Arizona State Office, received your notices of location for recording mining claims. In accordance with 43 CFR 3832.12, the claims listed above cannot be accepted as filed and must be amended as noted below.

1. The map provided is inadequate. A well-defined map must be provided which would clearly show the footage and boundaries of the claim. The map should clearly mark the boundaries of both the section and quarter section and should depict where within the quarter section the claim lies.
2. There is no metes and bounds description which is required and no tie in to a permanent monument identified.
3. The claimants' name is printed on the location notice. A signed signature is required on the signature line.

An amendment must be filed for each claim listed above to correct the defects identified. There is a \$10 BLM processing fee for each amendment. The amendments must be received by BLM within 30 days of your receipt of this notice. If the amendments are not received within the 30 day timeframe the mining claims will be declared null and void.

DD 9/28/15

If additional information is required, please contact Pauline Brown at 602-417-9360. Please include your AMC serial number(s) on all correspondence.

Sincerely,

A handwritten signature in cursive script that reads "Rebecca Heick".

Rebecca Heick
Acting Deputy State Director
Lands and Minerals Division

NOTICE!!

These documents have been scanned!

Do not place un-scanned documents beneath this notice!

Do not remove this notice from this file!

GPO Jacket No. 560-102
Print Order 61540
Rise Business Services, LLC
Job=AZ15 5/9/2019



Box Number= AZ15029



Claim Begin-End: AMC430441-AMC430441

3 Transfers



AZ15029-11

AMC430302-AMC430580

**NO
DOCUMENTS
FOUND**

NO DOCUMENTS FOUND
NO DOCUMENTS FOUND

NOTICE!!

These documents have been scanned!

Do not place un-scanned documents beneath this notice!

Do not remove this notice from this file!

GPO Jacket No. 560-102
Print Order 61540
Rise Business Services, LLC
Job=AZ15 5/9/2019



Box Number= AZ15029



Claim Begin-End: AMC430441-AMC430441

4 Annual Filings



AZ15029-11

AMC430302-AMC430580

UNITED STATES
DEPARTMENT OF THE INTERIOR
BUREAU OF LAND MANAGEMENT

MAINTENANCE FEE WAIVER CERTIFICATION

SEE INSTRUCTIONS ON PAGE 2

348

[Handwritten signature]

360025
433693
439846
FORM APPROVED
OMB NO. 1004-0114
Expires: January 31, 2020

430441

- This small miner waiver is filed for the assessment year beginning on September 1, 2018 and ending on September 1, 2019
- The undersigned and all related parties owned ten or fewer mining claims, mill, or tunnel sites located and maintained on Federal lands in the United States of America on September 1, 2018.
- The undersigned have performed the assessment work required by law for each mining claim listed prior to filing this waiver and understand that by filing this form, the undersigned must file an affidavit of assessment work with the Bureau of Land Management (BLM) by the December 30th following the filing of this waiver.
- The undersigned understand that if the assessment work obligation has not yet come due under 30 U.S.C. 28 (for those claims in their first assessment year only), a notice of intent to hold reciting this condition must be recorded by the December 30th following the filing of this waiver.
- The undersigned understand that mill and tunnel sites may also be listed on this waiver and be waived from payment of the maintenance fee, and that a notice of intent to hold for these sites is required to be filed with the BLM by the December 30th following the filing of this waiver.
- The undersigned understand and acknowledge that pursuant to 43 U.S.C. 1212 and 18 U.S.C. 1001, the filing or recording of a false, fictitious, or fraudulent document with the BLM may result in a fine of up to \$250,000, a prison term not to exceed five years, or both.
- The mining claims, mill or tunnel sites for which this waiver from payment of the maintenance fees is requested are:

| CLAIM OR SITE NAME | BLM RECORDATION SERIAL NUMBER |
|--------------------|-------------------------------|
| 1. Mothers Day | 360025 (913) |
| 2. Empire | 433693 |
| 3. Empire South | 439846 |
| 4. Gold Reef South | 430441 |
| 5. | |
| 6. | |
| 7. | |
| 8. | |
| 9. | |
| 10. | |

The owner(s) (claimants) of the above mining claims and sites are:

Chris Phillips
(Owner's Name - Please Print)
15757 N 90 Pl #2082
(Owner's Mailing Address)

[Signature]
(Owner's Signature)
Scottsdale AZ 85260
(City) (State) (Zip Code)

(Owner's Name - Please Print)

(Owner's Mailing Address)

(Owner's Signature)

(City) (State) (Zip Code)

(Owner's Name - Please Print)

(Owner's Mailing Address)

(Owner's Signature)

(City) (State) (Zip Code)

(Owner's Name - Please Print)

(Owner's Mailing Address)

(Owner's Signature)

(City) (State) (Zip Code)

(Continued on page 2)

ENTERED
SEP 10 2018
BY: EDS

RECEIVED
BLM AZ STATE OFFICE
2018 AUG 24 A 9:26
PHOENIX, ARIZONA

When Recorded Return Document to:

Chris Phillips
15757 N 90 Pl # 2082
Scottsdale AZ 85260

AMC 360025

433693

430441

439846

Check here is this is a change of address.

Telephone: 480-540-6193

E-mail address: Swassaylab@gmail.com

AC 170 Address Updated
ENTERED AUG 31 2018
PB

AFFIDAVIT OF PERFORMANCE OF ANNUAL WORK

1. State of Arizona, County of Yavapai ss:

2. I (Name) Chris Phillips

3. Reside at (Address) 15757 N 90 Pl # 2082

City Scottsdale County Maricopa

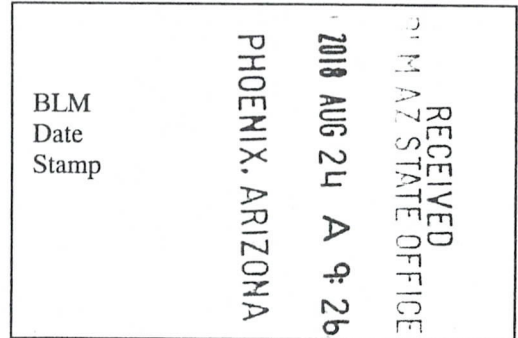

State AZ Zip 85260 being duly sworn, depose and say that I am a citizen of the United States, more than eighteen years of age, and that all of the facts set forth in this affidavit, subject to the provisions and penalties of 18 U.S.C. 1001 pertaining to the filing of false, fictitious, or fraudulent statements with the United States, are true and correct according to the best of my knowledge, information and belief.

4. Owner's name and address (If not shown in Items 1-3 above). _____

5. That I am personally acquainted with the mining claim(s). The work and improvements were made by and at the expense of the owner(s) of said claim(s). Said contiguous group of claims, listed on this document, are situated in the

Black Canyon (optional) Mining District; Yavapai County, Arizona.

| Line No. | AMC NUMBER | CLAIM/SITE NAME | COUNTY RECORDER DATA (If available) | TWP | RNG | SEC |
|----------|------------|-----------------|-------------------------------------|------|-----|-----|
| 1 | 360025 | Mothers Day | | T11N | R1E | 24 |
| 2 | 433693 | Empire | | T11N | R1E | 23 |
| 3 | 430441 | Gold Reef South | | T11N | R1E | 23 |
| 4 | 439846 | Empire South | | T11N | R1E | 26 |
| 5 | | | | | | |
| 6 | | | | | | |

AC 480
ENTERED AUG 31 2018
PB

RECEIVED
 PHOENIX, ARIZONA
 2018 AUG 24 A 9:26
 BLM
 Date
 Stamp

| | | | | | |
|----|--|--|--|--|--|
| 7 | | | | | |
| 8 | | | | | |
| 9 | | | | | |
| 10 | | | | | |

6. That between the dates starting at 12 o'clock noon on September 1, 20 17 and ending at 12 o'clock noon on September 1, 20 18 at least \$ 400.00 dollars worth of work and improvements were done and performed upon said claim(s) or upon one or more of a contiguous group of claims for the benefit of all, wholly or partly outside of a contiguous group of claims for the benefit of all, not including the location work.

7. That the following persons were employed to perform the work and improvements described herein: No one

8. That the work and improvements performed were: Road Maintenance

9. Dated: 8-17-18 Signature: [Signature]

SUBSCRIBED AND SWORN TO before me, a Notary Public, this 17th day of August 20 18

By: Nineve Benjamin

Notary Public [Signature]

My Commission Expires 2/4/2022

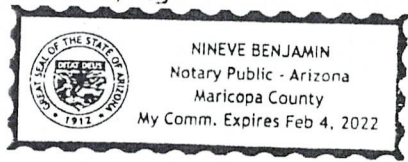

Bureau of Land Management
 Arizona State Office
www.blm.gov/az

No. of Claims: _____ x \$10 = _____
 Check No.: _____ Init. _____
 Receipt No.: 4243427
 For BLM Use Only

United States Department of the Interior
Bureau of Land Management
 DIV OF LANDS, MINRLS & ENERGY
 ONE N CENTRAL AVE
 PHOENIX, AZ 85004 -4427
 Phone: 602-417-9200

Receipt

No: 4243427

| | | |
|---|--|---|
| Transaction #: 4358863 | | AC480 + AC170 ENTERED AUG 31 2018 |
| Date of Transaction: 08/24/2018 | | |
| CUSTOMER: | | |
| CHRIS PHILLIPS ✓ 15757 N 90 PL #2082 SCOTTSDALE, AZ 85260-3757 US | | PB |

| LINE # | QTY | DESCRIPTION | REMARKS | UNIT PRICE | TOTAL |
|---------------|------|--|----------------|------------|----------------|
| 1 | 1.00 | LOCATABLE MINERALS / MINING CLAIMS- NOT NEW-UNADJUD, ONE AUTH NO. ONLY / MINING CLAIM MONEY RECEIVED CASES: AMC360025/\$40.00 | POL 2018/4 WAV | - n/a - | 40.00 |
| TOTAL: | | | | | \$40.00 |

| PAYMENT INFORMATION | | | |
|---|---------------|---|----------------------|
| NOTE: Items will appear on credit card statement as "Bureau of Land Mgmt CO". | | | |
| 1 | AMOUNT: | 40.00 | POSTMARKED: N/A |
| | TYPE: | CREDIT CARD | RECEIVED: 08/24/2018 |
| | NAME: | PHILLIPS, CHRIS 15757 N 90 PL #2082 SCOTTSDALE AZ 85260-3757 US | |
| | CARD NO: | XXXXXXXXXXXX0648 | AUTH CODE: 043512 |
| | NAME ON CARD: | CHRISTIAN N PHILLIPS | |
| | SIGNATURE: | | |

| |
|---------|
| REMARKS |
| |

This receipt was generated by the automated BLM Collections and Billing System and is a paper representation of a portion of the official electronic record contained therein.

2

UNITED STATES
DEPARTMENT OF THE INTERIOR
BUREAU OF LAND MANAGEMENT

169

ERG

Amc 360025

430441

433693

FORM APPROVED 43984

OMB NO. 1004-0114

Expires: October 31, 2016

MAINTENANCE FEE WAIVER CERTIFICATION

SEE INSTRUCTIONS ON PAGE 2

- This small miner waiver is filed for the assessment year beginning on September 1, 2017 and ending on September 1, 2018.
- The undersigned and all related parties owned ten or fewer mining claims, mill, or tunnel sites located and maintained on Federal lands in the United States of America on September 1, 2017.
- The undersigned have performed the assessment work required by law for each mining claim listed prior to filing this waiver and understand that by filing this form the undersigned must file an affidavit of assessment work with the Bureau of Land Management (BLM) by the December 30th following the filing of this waiver.
- The undersigned understand that if the assessment work obligation has not yet come due under 30 U.S.C. 28 (for those claims in their first assessment year only), a notice of intent to hold reciting this condition must be recorded by the December 30th following the filing of this waiver.
- The undersigned understand that mill and tunnel sites may also be listed on this waiver and be waived from payment of the maintenance fee, and that a notice of intent to hold for these sites is required to be filed with the BLM by the December 30th following the filing of this waiver.
- The undersigned understand and acknowledge that pursuant to 43 U.S.C. 1212 and 18 U.S.C. 1001, the filing or recording of a false, fictitious, or fraudulent document with the BLM may result in a fine of up to \$250,000, a prison term not to exceed five years, or both.
- The mining claims, mill or tunnel sites for which this waiver from payment of the maintenance fees is requested are:

| CLAIM OR SITE NAME | BLM RECORDATION SERIAL NUMBER |
|--------------------|-------------------------------|
| 1. Mothers day | 360025 |
| 2. Gold Reef South | 430441 |
| 3. Empire | 433693 |
| 4. Empire South | 439846 |
| 5. | |
| 6. | |
| 7. | |
| 8. | |
| 9. | |
| 10. | |

The owner(s) (claimants) of the above mining claims and sites are:

Chris Phillips
(Owner's Name - Please Print)

9494 E Redfield Rd #1132
(Owner's Mailing Address)

Chris Phillips
(Owner's Signature)

Scottsdale AZ 85260
(City) (State) (Zip Code)

(Owner's Name - Please Print)

(Owner's Mailing Address)

(Owner's Signature)

(City) (State) (Zip Code)

(Owner's Name - Please Print)

(Owner's Mailing Address)

(Owner's Signature)

(City) (State) (Zip Code)

(Owner's Name - Please Print)

(Owner's Mailing Address)

(Owner's Signature)

(City) (State) (Zip Code)

PHOENIX, ARIZONA
RECEIVED
BLM AZ STATE OFFICE
AUG 11 10:37 AM '17
483

AUG 31 2017

RV

DM

NTWV

(Owner's Name - Please Print)

(Owner's Signature)

(Owner's Mailing Address)

(City)

(State)

(Zip Code)

(Owner's Name - Please Print)

(Owner's Signature)

(Owner's Mailing Address)

(City)

(State)

(Zip Code)

(Owner's Name - Please Print)

(Owner's Signature)

(Owner's Mailing Address)

(City)

(State)

(Zip Code)

(Owner's Name - Please Print)

(Owner's Signature)

(Owner's Mailing Address)

(City)

(State)

(Zip Code)

8 U.S.C. 1001 and 43 U.S.C. 1212 make it a crime for any person knowingly and willfully to make to any department or agency of the United States any false, fictitious or fraudulent statements or representations as to any matter within its jurisdiction.

INSTRUCTIONS

This certification is made under the provisions of 43 U.S.C. § 1744 and 30 U.S.C. § 28-28k and the regulations thereunder (43 CFR Part 3830).
 The claimant(s) must fill in the dates in paragraph 1 for the beginning and ending of the assessment year for which this waiver is sought.
 The claimant(s) must fill in the date in paragraph 2 for the beginning of the assessment year for which this waiver is sought.
 All claim and site names and BLM serial numbers must be listed for the mining claims, mill sites, and tunnel sites for which the waiver is sought.
 All owners of the mining claims, mill sites, and tunnel sites and their addresses must be given.
 This waiver form must be signed by all the claimants or their designated agent, in original form. If an agent is designated, a notarized designation of agent, signed by all of the claimants with proper address given, must be submitted with this waiver.
 This form must be filed no later than September 1st for the upcoming assessment year in the BLM State Office where the mining claims or sites are recorded, or the waiver cannot be granted by the BLM. (Example: To obtain a waiver for the assessment year 2012, which begins on September 1, 2011, you must qualify for and file for a waiver no later than September 1, 2011, in the proper BLM State Office.)
 For all mining claims which require assessment work, you must record an affidavit of labor on or before the December 30th immediately following the filing of this waiver. For all other mining claims or sites waived, you must record a notice of intent to hold on or before the December 30th immediately following the filing of this waiver.
 Mill and tunnel sites may also be listed on this waiver and be waived from payment of the maintenance fee. A notice of intent to hold for these sites is required to be filed by the December 30th following the filing of this waiver.

RECEIVED
 BLM AZ STATE OFFICE
 2017 AUG 11 A 10:37
 PHOENIX ARIZONA
 FOR OFFICIAL USE ONLY

When Recorded Return D sent to:

Chris Phillips
9494 E Redfield RD
#1132 Scottsdale, AZ
85260

360025

430441

433693

439846

Check here if this is a change of address.

Telephone: 480-540-6193

E-mail address: Swassaylab@gmail.com

AFFIDAVIT OF PERFORMANCE OF ANNUAL WORK

1. State of Arizona, County of Yavapai ss:

2. I (Name) Chris Phillips

3. Reside at (Address) 9494 E Redfield RD
1132

City Scottsdale County Maricopa

State AZ Zip 85260 being duly sworn, depose and say that I am a citizen of the United States, more than eighteen years of age, and that all of the facts set forth in this affidavit, subject to the provisions and penalties of 18 U.S.C. 1001 pertaining to the filing of false, fictitious, or fraudulent statements with the United States, are true and correct according to the best of my knowledge, information and belief.

4. Owner's name and address (if not shown in Items 1-3 above).

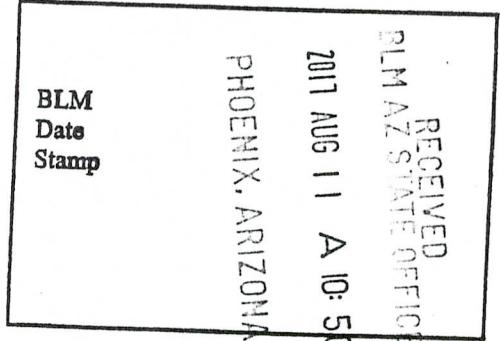

5. That I am personally acquainted with the mining claim(s). The work and improvements were made by and at the expense of the owner(s) of said claim(s). Said contiguous group of claims, listed on this document, are situated in the

(optional) Mining District; _____ County, Arizona.

| Line No. | AMC NUMBER | CLAIM/SITE NAME | COUNTY RECORDER DATA (if available) | TWP | RNG | SEC |
|----------|------------|-----------------|-------------------------------------|------|-----|-----|
| 1 | 360025 | Mothers day | | T11N | R1E | 24 |
| 2 | 430441 | Gold Reef South | | T11N | R1E | 23 |
| 3 | 433693 | Empire | | T11N | R1E | 26 |
| 4 | 439846 | Empire South | | T11N | R1E | 26 |
| 5 | | | | | | |
| 6 | | | | | | |

Form: MCF108
Revised July 2014
Page 1 of 2

ENTERED
AUG 14 2017
BY: Rann

United States Department of the Interior
Bureau of Land Management
 DIV OF LANDS, MINRLS & ENERGY
 ONE N CENTRAL AVE
 PHOENIX, AZ 85004 -4427
 Phone: 602-417-9200

Receipt

No: 3932567

| | |
|---|--|
| Transaction #: 4042145 | |
| Date of Transaction: 08/11/2017 | |
| CUSTOMER: | |
| CHRISTIAN PHILLIPS 9494 E REDFIELD RD APT 1132 SCOTTSDALE, AZ 85260-3763 US | |

| LINE # | QTY | DESCRIPTION | REMARKS | UNIT PRICE | TOTAL |
|---------------|------|---|-----------------------------|------------|----------------|
| 1 | 1.00 | LOCATABLE MINERALS / MINING CLAIMS-NOT NEW-UNADJUD, ONE AUTH NO. ONLY / MINING CLAIM MONEY RECEIVED CASES: AMC360025/\$40.00 | 2017 POL (4) & 2018 WAIVERS | - n/a - | 40.00 |
| TOTAL: | | | | | \$40.00 |

| PAYMENT INFORMATION | | | | | |
|---------------------|---------|---|-------------|------------|--|
| 1 | AMOUNT: | 40.00 | POSTMARKED: | N/A | |
| | TYPE: | CASH | RECEIVED: | 08/11/2017 | |
| | NAME: | PHILLIPS, CHRISTIAN 9494 E REDFIELD RD APT 1132 SCOTTSDALE AZ 85260-3763 US | | | |

| |
|---------|
| REMARKS |
| |

This receipt was generated by the automated BLM Collections and Billing System and is a paper representation of a portion of the official electronic record contained therein.

UNITED STATES
DEPARTMENT OF THE INTERIOR
BUREAU OF LAND MANAGEMENT

313

[Handwritten signature]

360025
430441
433693

FORM APPROVED
OMB NO. 1004-0114
Expires: October 31, 2016

MAINTENANCE FEE WAIVER CERTIFICATION

SEE INSTRUCTIONS ON PAGE 2

1. This small miner waiver is filed for the assessment year beginning on September 1, 2016 and ending on September 1, 2017.
2. The undersigned and all related parties owned ten or fewer mining claims, mill, or tunnel sites located and maintained on Federal lands in the United States of America on September 1, 2016.
3. The undersigned have performed the assessment work required by law for each mining claim listed prior to filing this waiver and understand that by filing this form, the undersigned must file an affidavit of assessment work with the Bureau of Land Management (BLM) by the December 30th following the filing of this waiver.
4. The undersigned understand that if the assessment work obligation has not yet come due under 30 U.S.C. 28 (for those claims in their first assessment year only), a notice of intent to hold reciting this condition must be recorded by the December 30th following the filing of this waiver.
5. The undersigned understand that mill and tunnel sites may also be listed on this waiver and be waived from payment of the maintenance fee, and that a notice of intent to hold for these sites is required to be filed with the BLM by the December 30th following the filing of this waiver.
6. The undersigned understand and acknowledge that pursuant to 43 U.S.C. 1212 and 18 U.S.C. 1001, the filing or recording of a false, fictitious, or fraudulent document with the BLM may result in a fine of up to \$250,000, a prison term not to exceed five years, or both.
7. The mining claims, mill or tunnel sites for which this waiver from payment of the maintenance fees is requested are:

| CLAIM OR SITE NAME | BLM RECORDATION SERIAL NUMBER |
|---------------------------|-------------------------------|
| 1. <u>Mothers day</u> | <u>360025</u> ✓ |
| 2. <u>Gold Reef South</u> | <u>430441</u> |
| 3. <u>Empire</u> | <u>433693</u> |
| 4. | |
| 5. | |
| 6. | |
| 7. | |
| 8. | |
| 9. | |
| 10. | |

The owner(s) (claimants) of the above mining claims and sites are:

Christian M Phillips
(Owner's Name - Please Print)
9494 E Redfield Rd #1132 ✓
(Owner's Mailing Address)

[Signature]
(Owner's Signature)
Scottsdale AZ 85260
(City) (State) (Zip Code)

(Owner's Name - Please Print)

(Owner's Mailing Address)

(Owner's Signature)

(City) (State) (Zip Code)

AC 483 (2017)
(Owner's Name - Please Print) **ENTERED SEP 07 2016**

(Owner's Mailing Address)

(Owner's Signature)

(City) (State) (Zip Code)

[Signature]
(Owner's Name - Please Print)

(Owner's Mailing Address)

(Owner's Signature)

(City) (State) (Zip Code)

*MW-1
5-10*

RECEIVED
BLM AZ STATE OFFICE
PHOENIX, ARIZONA
2016 AUG 19 A 10:55

| | | | |
|-------------------------------|---------------------|---------|------------|
| (Owner's Name - Please Print) | (Owner's Signature) | | |
| (Owner's Mailing Address) | (City) | (State) | (Zip Code) |
| ----- | | | |
| (Owner's Name - Please Print) | (Owner's Signature) | | |
| (Owner's Mailing Address) | (City) | (State) | (Zip Code) |
| ----- | | | |
| (Owner's Name - Please Print) | (Owner's Signature) | | |
| (Owner's Mailing Address) | (City) | (State) | (Zip Code) |
| ----- | | | |
| (Owner's Name - Please Print) | (Owner's Signature) | | |
| (Owner's Mailing Address) | (City) | (State) | (Zip Code) |

18 U.S.C. 1001 and 43 U.S.C. 1212 make it a crime for any person knowingly and willfully to make to any department or agency of the United States any false, fictitious or fraudulent statements or representations as to any matter within its jurisdiction.

INSTRUCTIONS

1. This certification is made under the provisions of 43 U.S.C. § 1744 and 30 U.S.C. §28-28k and the regulations thereunder (43 CFR Part 3830).
2. The claimant(s) must fill in the dates in paragraph 1 for the beginning and ending of the assessment year for which this waiver is sought.
3. The claimant(s) must fill in the date in paragraph 2 for the beginning of the assessment year for which this waiver is sought.
4. All claim and site names and BLM serial numbers must be listed for the mining claims, mill sites, and tunnel sites for which the waiver is sought.
5. All owners of the mining claims, mill sites, and tunnel sites and their addresses must be given.
6. This waiver form must be signed by all the claimants or their designated agent, in original form. If an agent is designated, a notarized designation of agent, signed by all of the claimants with proper address given, must be submitted with this waiver.
7. This form must be filed no later than September 1st for the upcoming assessment year in the BLM State Office where the mining claims or sites are recorded, or the waiver cannot be granted by the BLM. (Example: To obtain a waiver for the assessment year 2012, which begins on September 1, 2011, you must qualify for and file for a waiver no later than September 1, 2011, in the proper BLM State Office.)
8. For all mining claims which require assessment work, you must record an affidavit of labor on or before the December 30th immediately following the filing of this waiver. For all other mining claims or sites waived, you must record a notice of intent to hold on or before the December 30th immediately following the filing of this waiver.
9. Mill and tunnel sites may also be listed on this waiver and be waived from payment of the maintenance fee. A notice of intent to hold for these sites is required to be filed by the December 30th following the filing of this waiver.

PHOENIX, ARIZONA
 2016 AUG 19 A 10:55
 RECEIVED BLM AZ STATE OFFICE

FOR OFFICIAL USE ONLY

When Recorded Return Doc _____ it to:
Christian M Phillips
9494 E Redfield Rd #1132
Scottsdale AZ 85260

360025
430441
 433693

Check here is this is a change of address.

Telephone: 480-540-6193

E-mail address: Swassaylab@gmail.com

AFFIDAVIT OF PERFORMANCE OF ANNUAL WORK

1. State of Arizona, County of Yavapai ss:

2. I (Name) Christian m Phillips

3. Reside at (Address) 9494 E Redfield Rd
#1132

City Scottsdale County Maricopa

RECEIVED
 BLM AZ STATE OFFICE
 2016 AUG 19 A 10:55
 PHOENIX, ARIZONA
 BLM
 Date
 Stamp

State AZ zip 85260 being duly sworn, depose and say that I am a citizen of the United States, more than eighteen years of age, and that all of the facts set forth in this affidavit, subject to the provisions and penalties of 18 U.S.C. 1001 pertaining to the filing of false, fictitious, or fraudulent statements with the United States, are true and correct according to the best of my knowledge, information and belief.

4. Owner's name and address (if not shown in Items 1-3 above). _____

5. That I am personally acquainted with the mining claim(s). The work and improvements were made by and at the expense of the owner(s) of said claim(s). Said contiguous group of claims, listed on this document, are situated in the

Turkey Creek (optional) Mining District; Yavapai County, Arizona.

| Line No. | AMC NUMBER | CLAIM/SITE NAME | COUNTY RECORDER DATA (If available) | TWP | RNG | SEC |
|----------|------------|-----------------|-------------------------------------|------|-----|-----|
| 1 | 360025 | Mothers day | | T11N | R1E | 24 |
| 2 | 430441 | Gold Reef south | | T11N | R1E | 23 |
| 3 | 433693 | Empire | | T11N | R1E | 26 |
| 4 | | | | | | |
| 5 | | | | | | |
| 6 | | | | | | |

RECEIVED
BLM AZ STATE OFFICE
2016 AUG 19 A 10:55
PHOENIX, ARIZONA

BLM
Date
Stamp

| | | | | | | |
|----|--|--|--|--|--|--|
| 7 | | | | | | |
| 8 | | | | | | |
| 9 | | | | | | |
| 10 | | | | | | |

6. That between the dates starting at 12 o'clock noon on September 1, 20 15 and ending at 12 o'clock noon on September 1, 20 16 at least \$ 400.00 dollars worth of work and improvements were done and performed upon said claim(s) or upon one or more of a contiguous group of claims for the benefit of all, wholly or partly outside of a contiguous group of claims for the benefit of all, not including the location work.

7. That the following persons were employed to perform the work and improvements described herein: NONE

8. That the work and improvements performed were: Road Maintenance, Trash Removal, Corner Marker Replacement.

9. Dated: 8-18-16 Signature: Christian M Phillips

SUBSCRIBED AND SWORN TO before me, a Notary Public, this 18th day of August 20 16

By: Christian M Phillips

Notary Public Erin J Hubbard

My Commission Expires Dec 3, 2017

Bureau of Land Management
Arizona State Office
www.blm.gov/az

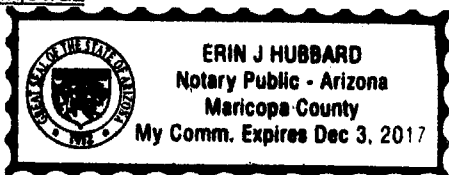

No. of Claims: 3 x \$10 = 30
Check No.: CASH Init. CMC
Receipt No.: 3035179
For BLM Use Only

Form: MCF108
Revised July 2014
Page 2 of 2

United States Department of the Interior
Bureau of Land Management
 DIV OF LANDS, MINRLS & ENERGY
 ONE N CENTRAL AVE
 PHOENIX, AZ 85004 -4427
 Phone: 602-417-9200

Receipt

No: 3635179

| | |
|---|--|
| Transaction #: 3739017 | |
| Date of Transaction: 08/19/2016 | |
| CUSTOMER: | |
| CHRISTIAN PHILLIPS 9494 E REDFIELD RD APT 1132 SCOTTSDALE, AZ 85260-3763 US | |

| LINE # | QTY | DESCRIPTION | REMARKS | UNIT PRICE | TOTAL |
|---------------|------|--|----------------|------------|----------------|
| 1 | 1.00 | LOCATABLE MINERALS / MINING CLAIMS- NOT NEW-UNADJUD, ONE AUTH NO. ONLY / MINING CLAIM MONEY RECEIVED CASES: AMC360025/\$30.00 | POL 2016/3 WAV | - n/a - | 30.00 |
| TOTAL: | | | | | \$30.00 |

| PAYMENT INFORMATION | | | | | |
|---------------------|---------|---|-------------|------------|--|
| 1 | AMOUNT: | 30.00 | POSTMARKED: | N/A | |
| | TYPE: | CASH | RECEIVED: | 08/19/2016 | |
| | NAME: | PHILLIPS, CHRISTIAN 9494 E REDFIELD RD APT 1132 SCOTTSDALE AZ 85260-3763 US | | | |

| |
|---------|
| REMARKS |
| |

This receipt was generated by the automated BLM Collections and Billing System and is a paper representation of a portion of the official electronic record contained therein.

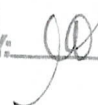
ENTERED
 AUG 23 2016
 BY: 

AFFIDAVIT OF ANNUAL ASSESSMENT WORK

360025
417679

430441

RECEIVED
BLM AZ STATE OFFICE
2015 AUG 14 A 10: 57
PHOENIX, ARIZONA

WHEN RECORDED, MAIL DOCUMENT TO:

NAME: Chris Phillips

ADDRESS: 9494 E Redfield Rd #1117

CITY, STATE, ZIP: Scottsdale AZ 85260

FOR COUNTY RECORDER'S USE

No. of Claims 3

x \$10/claim

~~205~~ Total due BLM \$ 30.00
3367016

TO ALL WHOM IT MAY CONCERN:

1. The undersigned certifies that at least \$100 per claim was expended for development, labor and improvements, or equivalent value added, as the annual assessment work for the assessment year ending September 1, 2015 for the following contiguous unpatented mining claim(s), located in the County of Yavapai, in the State of Arizona.

| BLM Serial No. | Name of Claim | Tp | Rg | Sec | Mer | County Recordation Book and Page No. | Date |
|----------------|-----------------|-----|----|-----|-----|---|------|
| 360025 | Mothers day | 11N | 1E | 24 | | B4974 P713 | |
| 417679 | Gold Reef | 11N | 1E | 23 | | B4974 P713 | |
| 430441 | Gold Reef South | 11N | 1E | 23 | | B4974 P713 | |
| | | | | | | | |
| | | | | | | | |
| | | | | | | | |
| | | | | | | | |
| | | | | | | | |
| | | | | | | | |
| | | | | | | | |

RECEIVED
BLM AZ STATE OFFICE
2015 AUG 14 A 10: 58
PHOENIX, ARIZONA

R Amy

2. Type of labor and improvements (specify what was done and give the total value for that labor and improvement to show at least \$100 for each claim). If a geological, geochemical, or geophysical survey was performed, as per 30 U.S.C. 28-1, reference the title of the report of survey, give cost and date of the survey and report, and indicate it was filed with the County Recorder:

| Description of Work Performed | Value of Work Performed | Date Work Was Performed |
|--|-------------------------|-------------------------|
| Trash Removal, Road Maintenance/ Repairs | 200 ⁻ | 2-21-15 |
| Trash Removal, Road Repairs | 150 ⁻ | 2-21-15 |
| Road Repairs, Dead brush Removal | 150 ⁻ | 2-22-15 |
| | | |
| | | |

3. Name and mailing address of each person who performed the labor and improvements:

Name (please print)

Chris Phillips

Current Mailing Address (please print)

9494 E Redfield Rd # 1117

4. Name and mailing address of each person who holds and claims the subject mining claim(s) for the valuable minerals contained therein. Be sure to indicate if there is a change of address:

Name (please print)

Current Mailing Address (please print)

RECEIVED
 CLM AZ STATE OFFICE
 2015 AUG 14 A 10:57
 PHOENIX, ARIZONA

5. The undersigned testifies that on the date of AUG 8, 2015, all monuments required by law were erected upon the subject claim(s), and all notices required by law were posted on the subject claim(s) or copies thereof were in place, and at said date, each corner monument bore or contained

markings sufficient to appropriately designate the corner of the claim to which it pertains and the name of the claim(s).

I hereby certify under penalty of perjury under the laws of the State of Arizona that the foregoing statements are true and correct:

[Signature] Date: 8-12-15
(Signature of person responsible for above statement)

Title 18 U.S.C. 1001 and 43 U.S.C. 1212 make it a crime for any person knowingly and willfully to make to any department or agency of the United States any false, fictitious or fraudulent statements or representations as to any matter within its jurisdiction.

Notary Block

SUBSCRIBED AND SWORN TO before me, this 13TH day of AUGUST 20 15

By: [Signature]
(Signature of Affiant)

Title: NOTARY PUBLIC

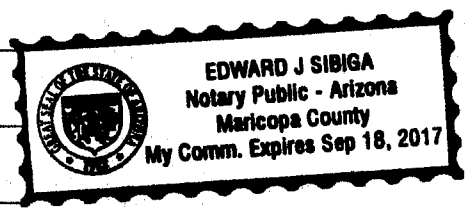

My Commission Expires: 9/18/2017

INSTRUCTIONS

1. This is an optional form that may be used to satisfy the requirements for the Bureau of Land Management (BLM) under the provisions of 43 U.S.C. §1744 and 30 U.S.C. §28-28d and the regulations thereunder (43 CFR part 3835). Since local and State laws may vary, you should contact your local and State agencies where the claims are located to ensure all applicable laws and requirements are satisfied.
2. The claimant(s) must fill in the date in paragraph 1 for the applicable assessment year and the county and state where the claims are located.
3. All claim names, BLM serial numbers, legal descriptions, and original county recording information must be listed for the claims pertaining to this assessment notice:
4. The claimant(s) must complete paragraph 2 listing all labor or improvements which was performed on or did benefit the subject mining claims. The value and date of the labor or improvements must also be listed. The total amount of labor or improvements can be listed, but the total expenditure must equal at least \$100 for each claim.
5. The names and current mailing addresses of the person(s) performing the labor shall be listed in paragraph 3.
6. The name and current mailing address of each owner (claimant) of the claims shall be listed in paragraph 4. The mailing address shall be the owner's address and not the address of an agent or anyone representing the claimant. Be sure to note if there has been a change of address.
7. Paragraph 5 shall be completed to show the date it was verified that all monuments required by law were properly erected, all notices were posted, and that corners were appropriately designated for all claims listed.
8. An exact legible reproduction or duplicate (other than microfilm or other electronic media) of this affidavit or another type of affidavit of assessment work that you file or will file in the county where each claim is located, must be filed with the BLM on or before December 30 of the calendar year in which the assessment year ends. For mill or tunnel sites, a separate notice of intent to hold must be filed with the BLM on or before December 30. Requirements for filing a notice of intent to hold can be found at 43 CFR 3835.33.
9. A processing fee of \$10 for each claim listed must be remitted to the BLM along with this or any other affidavit of assessment work.

2015 AUG 14 10:58

NOTICES

THE PRIVACY ACT and 43 CFR 2.48(d) require that you be furnished with the following information in connection with the information requested by this form.

AUTHORITY: 30 U.S.C. §28-28d and 43 CFR part 3835 permit collection of the information requested by this form.

PRINCIPAL PURPOSE: The BLM will use the information you provide to document compliance with 43 U.S.C. 1744 and that assessment work has been completed in accordance with 30 U.S.C. § 28-28d and 43 CFR part 3835 in lieu of paying the maintenance fee for the mining claims listed on this form.

ROUTINE USES: The BLM will only disclose this information in accordance with the provisions at 43 CFR 2.56(b) and (c).

EFFECT OF NOT PROVIDING INFORMATION: Disclosure of the requested information is required by 30 U.S.C. §28-28d and 43 CFR part 3835 for claimants qualified to perform assessment work in lieu of paying the maintenance fee. Failure to submit all the requested information or to complete this form will delay the BLM's processing of the form and may preclude the BLM's acceptance of the assessment work information, which may result in forfeiture of the mining claim(s) by the claimant.

THE PAPERWORK REDUCTION ACT requires us to inform you that:

Use of this form is optional. You must perform assessment if a waiver to pay the maintenance fee has been requested. This form is provided to help you attest that annual assessment work has been completed in lieu of paying the maintenance fee for your claim(s). Submission of the requested information is necessary to obtain or retain a benefit.

You do not have to respond to this or any other Federal agency-sponsored information collection unless it displays a valid OMB control number.

BURDEN HOURS STATEMENT: The estimated public reporting burden for this form is 30 minutes per response, including the time for reviewing instructions, gathering and maintaining data, and completing and reviewing the form. You may submit comments regarding the burden estimate or any other aspect of this form to: U.S. Department of the Interior, Bureau of Land Management (1004-0114), Bureau Information Collection Clearance Officer (WO-630), 1849 C Street, N.W., Room 2134LM, Washington, D.C. 20240.

UNITED STATES
DEPARTMENT OF THE INTERIOR
BUREAU OF LAND MANAGEMENT

1263

EXG

560023
417679

MAINTENANCE FEE WAIVER CERTIFICATION

FORM APPROVED
OMB NO. 1004-0114
Expires: October 31, 2016

430441

SEE INSTRUCTIONS ON PAGE 2

- This small miner waiver is filed for the assessment year beginning on September 1, 2015 and ending on September 1, 2016.
- The undersigned and all related parties owned ten or fewer mining claims, mill, or tunnel sites located and maintained on Federal lands in the United States of America on September 1, 2015.
- The undersigned have performed the assessment work required by law for each mining claim listed prior to filing this waiver and understand that by filing this form, the undersigned must file an affidavit of assessment work with the Bureau of Land Management (BLM) by the December 30th following the filing of this waiver.
- The undersigned understand that if the assessment work obligation has not yet come due under 30 U.S.C. 28 (for those claims in their first assessment year only), a notice of intent to hold reciting this condition must be recorded by the December 30th following the filing of this waiver.
- The undersigned understand that mill and tunnel sites may also be listed on this waiver and be waived from payment of the maintenance fee, and that a notice of intent to hold for these sites is required to be filed with the BLM by the December 30th following the filing of this waiver.
- The undersigned understand and acknowledge that pursuant to 43 U.S.C. 1212 and 18 U.S.C. 1001, the filing or recording of a false, fictitious, or fraudulent document with the BLM may result in a fine of up to \$250,000, a prison term not to exceed five years, or both.
- The mining claims, mill or tunnel sites for which this waiver from payment of the maintenance fees is requested are:

| CLAIM OR SITE NAME | BLM RECORDATION SERIAL NUMBER |
|---|-------------------------------|
| 1. Mothers day ✓ | 360025 ✓ |
| 2. Gold Reef (trans to Gold Reef Corp on 12/30/14) ps | 417679 |
| 3. Gold Reef South ✓ | 430441 |
| 4. | |
| 5. | |
| 6. | |
| 7. | |
| 8. | |
| 9. | |
| 10. | |

The owner(s) (claimants) of the above mining claims and sites are:

Chris Phillips
 (Owner's Name - Please Print)
 9494 E Redfield Rd #1117
 (Owner's Mailing Address)

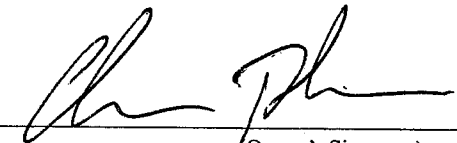
 (Owner's Signature)
 Scottsdale AZ 85620
 (City) (State) (Zip Code)

AC 247 Removed, signature above is that
 of Christian Phillips (Also Chris Phillips) see attached info received on 11/16/15 ps
 (Owner's Mailing Address)
 AC 483 was removed from AWC 417679. Gold Reef Corp paid the my fees for 2016. Chris P. is no longer the owner. ps
 (Owner's Name - Please Print)

(Owner's Signature)
 (City) (State) (Zip Code)

483
 (Owner's Name - Please Print)
 247
 417679
 (Owner's Mailing Address)

RECEIVED
 BLM AZ STATE OFFICE
 (Owner's Signature)
 (City) (State) (Zip Code)

(Continued on page 2)

NW ✓
9/18/2016

(Owner's Name - Please Print)

(Owner's Signature)

(Owner's Mailing Address)

(City) (State) (Zip Code)

(Owner's Name - Please Print)

(Owner's Signature)

(Owner's Mailing Address)

(City) (State) (Zip Code)

(Owner's Name - Please Print)

(Owner's Signature)

(Owner's Mailing Address)

(City) (State) (Zip Code)

(Owner's Name - Please Print)

(Owner's Signature)

(Owner's Mailing Address)

(City) (State) (Zip Code)

18 U.S.C. 1001 and 43 U.S.C. 1212 make it a crime for any person knowingly and willfully to make to any department or agency of the United States any false, fictitious or fraudulent statements or representations as to any matter within its jurisdiction.

INSTRUCTIONS

1. This certification is made under the provisions of 43 U.S.C. § 1744 and 30 U.S.C. §28-28k and the regulations thereunder (43 CFR Part 3830).
2. The claimant(s) must fill in the dates in paragraph 1 for the beginning and ending of the assessment year for which this waiver is sought.
3. The claimant(s) must fill in the date in paragraph 2 for the beginning of the assessment year for which this waiver is sought.
4. All claim and site names and BLM serial numbers must be listed for the mining claims, mill sites, and tunnel sites for which the waiver is sought.
5. All owners of the mining claims, mill sites, and tunnel sites and their addresses must be given.
6. This waiver form must be signed by all the claimants or their designated agent, in original form. If an agent is designated, a notarized designation of agent, signed by all of the claimants with proper address given, must be submitted with this waiver.
7. This form must be filed no later than September 1st for the upcoming assessment year in the BLM State Office where the mining claims or sites are recorded, or the waiver cannot be granted by the BLM. (Example: To obtain a waiver for the assessment year 2012, which begins on September 1, 2011, you must qualify for and file for a waiver no later than September 1, 2011, in the proper BLM State Office.)
8. For all mining claims which require assessment work, you must record an affidavit of labor on or before the December 30th immediately following the filing of this waiver. For all other mining claims or sites waived, you must record a notice of intent to hold on or before the December 30th immediately following the filing of this waiver.
9. Mill and tunnel sites may also be listed on this waiver and be waived from payment of the maintenance fee. A notice of intent to hold for these sites is required to be filed by the December 30th following the filing of this waiver.

PHOENIX, ARIZONA

RECEIVED
BLM AZ STATE OFFICE

RECEIVED
BLM AZ STATE OFFICE

OFFICIALS ONLY
AUG 14 10:57

United States Department of the Interior
Bureau of Land Management
 LANDS/RECREATION & PLANNING
 ONE N CENTRAL AVE
 PHOENIX, AZ 85004 -2203
 Phone: 602-417-9200

Receipt

No: 3367016

| | |
|--|--|
| Transaction #: 3465089 | |
| Date of Transaction: 08/14/2015 | |
| CUSTOMER: | |
| CHRIS PHILLIPS 9494 E REDFIELD RD STE 1117 SCOTTSDALE, AZ 85260-3757 US | |

| LINE # | QTY | DESCRIPTION | REMARKS | UNIT PRICE | TOTAL |
|---------------|------|---|--------------------------|------------|----------------|
| 1 | 1.00 | LOCATABLE MINERALS / MINING CLAIMS- NOT NEW-UNADJUD, ONE AUTH NO. ONLY / MINING CLAIM MONEY RECEIVED CASES: AMC360025/\$30.00 | 2015 POL & 2016 WAIV (3) | - n/a - | 30.00 |
| TOTAL: | | | | | \$30.00 |

| PAYMENT INFORMATION | | | |
|---|---------------|--|----------------------|
| NOTE: Items will appear on credit card statement as "Bureau of Land Mgmt CO". | | | |
| 1 | AMOUNT: | 30.00 | POSTMARKED: N/A |
| | TYPE: | CREDIT CARD | RECEIVED: 08/14/2015 |
| | NAME: | PHILLIPS, CHRIS 9494 E REDFIELD RD STE 1117 SCOTTSDALE AZ 85260-3757 US | |
| | CARD NO: | XXXXXXXXXXXX7555 | AUTH CODE: 045613 |
| | NAME ON CARD: | CHRISTIAN M PHILLIPS | |
| | EXPIRES: | 09/2016 | |
| | SIGNATURE: | | |

| |
|----------------|
| REMARKS |
| |

This receipt was generated by the automated BLM Collections and Billing System and is a paper representation of a portion of the official electronic record contained therein.

R Am

**DEPARTMENT OF THE INTERIOR
BUREAU OF LAND MANAGEMENT
MINING CLAIMS
(MASS) Serial Register Page**

RunDate/Time:10/16/15 08:45 AM

Page: 1 of 1

01 05-10-1872;017STAT0091;30USC26,28,34
Case Type 384101: LODE CLAIM
Commodity:
Claim Name: GOLD REEF
Case Disposition: ACTIVE
Required Maintenance Fee: \$155.00

Total Acres
20.660

Serial Number
AMC417679
Lead File Number
AMC417679

| <u>Name & Address</u> | <u>Int Rel</u> |
|--|----------------|
| GOLD REEF CORP 2515 E THOMAS RD PHOENIX, AZ 85016-7946 | CLAIMANT |

| <u>County/State</u> | <u>District</u> |
|---------------------|-----------------|
| YAVAPAI County, AZ | PHOENIX DO |

| <u>Mer Twp</u> | <u>Rng</u> | <u>Sec</u> | <u>Subdivision</u> |
|----------------|------------|------------|--------------------|
| 14 | 0110N | 0010E | 023 NE,SE |

| <u>Act Date</u> | <u>Code</u> | <u>Action Text</u> | <u>Action Remarks</u> | <u>Receipt Number</u> |
|-----------------|-------------|---------------------------|-----------------------|-----------------------|
| 09/16/2012 | 403 | LOCATION DATE | | |
| 09/21/2012 | 395 | RECORDATION NOTICE RECD | 1 | 2661176 |
| 08/22/2015 | 782 | MAINTENANCE FEE PAYMENT | 2016;\$155 | 3374032 |
| 08/14/2015 | 483 | SMALL MINER CERT FILED | 2016 | |
| 08/14/2015 | 480 | EVID OF ASSMT FILED | 2015 | 3367016 |
| 08/22/2014 | 483 | SMALL MINER CERT FILED | 2015 | |
| 12/30/2014 | 480 | EVID OF ASSMT FILED | 2014 | 3199476 |
| 08/22/2014 | 480 | EVID OF ASSMT FILED | 2014 | 3108879 |
| 08/09/2013 | 483 | SMALL MINER CERT FILED | 2014 | |
| 09/21/2012 | 484 | LOCATION YEAR / MAINTENAN | 2013;\$140 | 2661176 |
| 08/09/2013 | 480 | EVID OF ASSMT FILED | 2013 | 2851154 |
| 08/14/2015 | 247 | FUTURE ACTION SUSPENSE | 2016 WVR CORRECTION | |
| 05/11/2015 | 393 | DECISION/NOTICE ISSUED | TRNSFR CORRECTION REQ | |
| 02/18/2015 | 393 | DECISION/NOTICE ISSUED | TRNSFR CORRECTION REQ | |
| 12/30/2014 | 396 | TRF OF INTEREST FILED | PHILLIPS CHRISTIAN | 3199476 |
| 05/29/2013 | 669 | LAND STATUS CHECKED | | |
| 09/21/2012 | 501 | ACCT ADV IN LEAD FILE | AMC417679; | |

| <u>Line Nr</u> | <u>Remarks</u> |
|----------------|----------------|
|----------------|----------------|

Order Detail

Close

Transaction ID 3465089
 Order Type A
 Order Status P
 Order Date 08/14/2015
 Login ID 2994
 Loginegong

Receive Date 08/14/2015
 Receipt ID 3367016
 Reference Transaction
 Last Updated By 2994
 Last Update User egong
 Last Update Date 8/14/15 11:54

Customer ID
 First Name CHRIS
 Middle Initial
 Last Name PHILLIPS
 Company

Address 19494 E REDFIELD RD
 Address 2 STE 1117
 City SCOTTSDALE State AZ Zip -
 Country US
 Phone 480.540.6193

Assignor ID
 First Name
 Middle Initial
 Last Name
 Company
 AR flag

Historical Order Number

*11-13-15 8:40A I spoke to Chris Phillips
 ANN CHRISTIAN PHILLIPS; he will come in to
 clarify his legal name + if necessary submit a corrected
 waiver. He said Gold Reef should have been transferred.
 PB He also said he moved to Apt # 1132 now due to
 water issues at apt 1117. PB*

Order Items

| OTranID | XferOI | OrderID | Login | OI-Date | Type | Qty | UnitPrice | Total | BillNumber | BillLine | BIID | CostCtr | ReptOrg | WBS | C |
|----------|---------|---------|----------|------------|------|------|-----------|--------|------------|----------|------|------------|------------|-----|---|
| 17336766 | | 3465089 | egong | 08/14/2015 | C | 1.00 | 0.00 | 30.00 | | | | LLAZ931000 | LLAZ931000 | | L |
| 27343412 | 7336766 | 3465089 | LR2KMCII | 08/18/2015 | T | 1.00 | 0.00 | -30.00 | | | | LLAZ931000 | LLAZ931000 | | L |
| 37343413 | 7343412 | 3465089 | LR2KMCII | 08/18/2015 | T | 3.00 | 10.00 | 30.00 | | | | LLAZ950000 | LLAZ931000 | | L |

Customer Name Update Screen

System ID:MC

Name: PHILLIPS CHRISTIAN

Lookup

Proprietor #: 2137637

Renumber To:

Category: P - PRIVATE

Address: 9494 E REDFIELD RD APT 1132

City: SCOTTSDALE

State: AZ

Zip: 852603763

UNDELIVERABLE

Email:

Phone: 480-540-6193

Address Updated
ENTERED NOV 13 2015

per phone conversation PB

Save

Save/Override DataFlux

Delete

Renumber

Customer details successfully saved for Customer Id 2137637

Amc 360025
Amc 430441

COPY

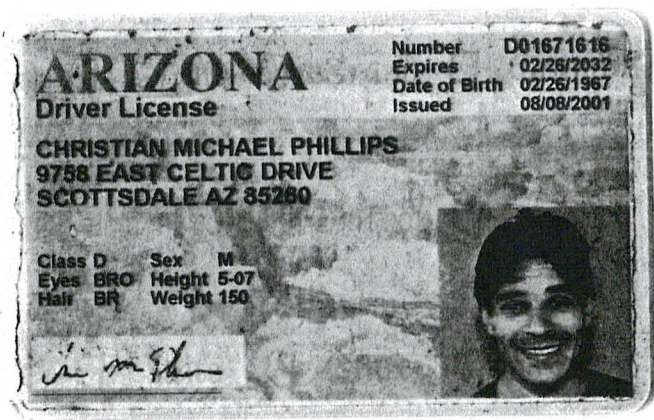

full name Christian M Phillips
but I do sign as Chris M Phillips
also

11-16-15

RECEIVED
PLM AZ STATE OFFICE
2015 NOV 16 P 3:41
PHOENIX, ARIZONA

NOTICE!!

These documents have been scanned!

Do not place un-scanned documents beneath this notice!

Do not remove this notice from this file!

GPO Jacket No. 560-102
Print Order 61540
Rise Business Services, LLC
Job=AZ15 5/9/2019



Box Number= AZ15029



Claim Begin-End: AMC430441-AMC430441

5 Miscellaneous

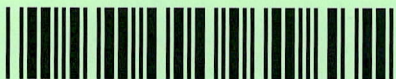

AZ15029-11

AMC430302-AMC430580

**NO
DOCUMENTS
FOUND**

NO DOCUMENTS FOUND
NO DOCUMENTS FOUND

NOTICE!!

These documents have been scanned!

Do not place un-scanned documents beneath this notice!

Do not remove this notice from this file!

GPO Jacket No. 560-102
Print Order 61540
Rise Business Services, LLC
Job=AZ15 5/9/2019



Box Number= AZ15029



Claim Begin-End: AMC430441-AMC430441

6 Location Notices-Amendments and Supporting Documents



AZ15029-11

AMC430302-AMC430580

MINING CLAIM STATUS REPORT

Data Entered: 02/24/15 Ram

MTP Checked By: AC
GEO Checked By: AC

LEAD SERIAL NUMBER: AMC 430441 thru AMC _____

NUMBER OF CLAIMS & TYPE:

- 1 LODE
- _____ PLACER
- _____ ASSOCIATION PLACER
- _____ MILL SITE
- _____ TUNNEL SITE

CHARGES:

Location Fee @ \$37 = \$ 37

Processing Fee @ \$20 = \$ 20

Maintenance Fee @ \$155 = \$ 155

Add'l Maint Fee for Assoc Placer = \$ _____

SUBTOTAL \$ _____

Other Fees \$ _____

Other Fees \$ _____

TOTAL \$ 212

TOTAL ACREAGE: 20 Per Claim
(Placer Only)

NUMBER OF LOCATORS: 1

DOCUMENTS RECEIVED VIA: Over-the-Counter Mail TIMELY FILED: Yes No

LEGAL DESCRIPTION: T 11N R 1E SEC 23

T _____ R _____ SEC _____

T _____ R _____ SEC _____

T _____ R _____ SEC _____

T _____ R _____ SEC _____

BLM FOREST SERVICE T6NT6 SUBJ TO PL 359: Yes No

WILDERNESS AREA

SPLIT ESTATE: N/A SX PX OTHER

SRHA Was proper Notice filed if located on SHRA Land? Yes No

RECONVEYED MINERALS ON BLM LAND REQUIRE OPENING ORDER FROM 1944 TO 1993:
Open to Entry On _____ N/A

COMMENTS/STATUS: VOID PARTIALLY VOID PVT MINERALS WITHDRAWN LANDS

OTHER

Needs better notes and bounds description
9/2/15 - Amendment Rec'd. ps

Claimant acknowledges that portions of the following claim(s) site(s) may be void or voidable.

Printed Name of Claimant _____ Signature of Claimant _____

*****FINAL ADJUDICATION*****

DATE 8/14/15 INITIALS RB

AMC430441

**DEPARTMENT OF THE INTERIOR
BUREAU OF LAND MANAGEMENT
MINING CLAIMS**

Run Date/Time: 09/29/2015 10:32 AM

(LIVE) Serial Register Page

Page 1 of 1

01 05-10-1872;017STAT0091;30USC26,28,34

Total Acres

Serial Number

Case Type 384101: LODE CLAIM

20.660

AMC430441

Claim Name: GOLD REEF SOUTH

Lead File Number

Commodity :

AMC430441

Case Disposition: ACTIVE

Required Maintenance Fee: \$155.00

Name & Address

Int Rel

PHILLIPS CHRISTIAN 9494 E REDFIELD RD APT 1117 SCOTTSDALE, AZ 85260-3762 CLAIMANT

| Mer Twp | Rng | Sec | Quadrant | District/Field Office | County | |
|---------|-------|-------|----------|-----------------------|---------------|---------|
| 14 | 0110N | 0010E | 023 | SE | HASSAYAMPA FO | YAVAPAI |

| Act Date | Code | Action | Action Remarks | Receipt Number |
|------------|------|-----------------------------|--------------------|----------------|
| 02/08/2015 | 403 | LOCATION DATE | | |
| 02/13/2015 | 395 | RECORDATION NOTICE RECD | 1 | 3228846 |
| 08/14/2015 | 483 | SMALL MINER CERT FILED | 2016 | |
| 02/13/2015 | 484 | LOCATION YEAR / MAINTENANCE | 2015;\$155 | 3228846 |
| 08/14/2015 | 480 | EVID OF ASSMT FILED | 2015 | 3367016 |
| 09/03/2015 | 392 | MONIES RECEIVED | \$10.00;1 | 3385530 |
| 09/03/2015 | 635 | AMENDED LOCATION FILED | SIGNATURE;MAP;M&B | 3385530 |
| 08/25/2015 | 393 | DECISION/NOTICE ISSUED | AMENDMENT REQUIRED | |
| 08/14/2015 | 669 | LAND STATUS CHECKED | | |
| 02/13/2015 | 501 | ACCT ADV IN LEAD FILE | AMC430441; | |

Line Nr Remarks

ENTERED SEP 29 2015

LOCATION NOTICE FOR LODE MINING CLAIM

Amendment BLM Serial # 430441

NOTICE IS HEREBY GIVEN that the Gold Reef
South lode mining claim has been located
by Christian Phillips whose current mailing
address is 9994 E Redfield Rd STE #1117
Scottsdale AZ 85260

RECEIVED
BLM AZ STATE OFFICE
PHOENIX, ARIZONA
2015 SEP - 3 A 10: 44
BLM
Date
Stamp
9/29/15
updated
PB

The general course of this claim is NW - SE and it is situated in Yavapai
County, Arizona. This claim is 1500 feet in length and 600 feet in width.

20 Total Claim Acreage. This claim runs from the location monument on which this location notice
is posted on the centerline of the claim approximately 750 feet in a NW direction to the North
end line and 750 feet in a SE direction to the South end line. This claim is marked by six
monuments, one at each corner and one at the center of each end line of the claim.

The location monument on which this notice is posted is situated within Section 23, Township 11
N, Range 1 E, Gila Salt River Base and Meridian, Arizona and this claim encompasses portions
of the following quarter section(s), section(s), Township(s) and Range(s) 23 SE 1/4 T11N
R1E

Gila Salt River Base and Meridian, Arizona.

The locality of this claim with reference to some natural object or permanent monument and additional information
(if any) concerning its locality are as follows: discovery monument is approx 1500ft NW
of sec 23 SE corner monument and is approx 2500ft west
of Townsend Butte

The above information is shown on the attached map.

DATED AND POSTED on the ground this 3 day of Sept, 2015.

LOCATOR(s) AGENT

Print Name(s) Christian Phillips

Signature(s) [Handwritten Signature]

Form MCF100
Revised July 2014

MINING CLAIM MAP

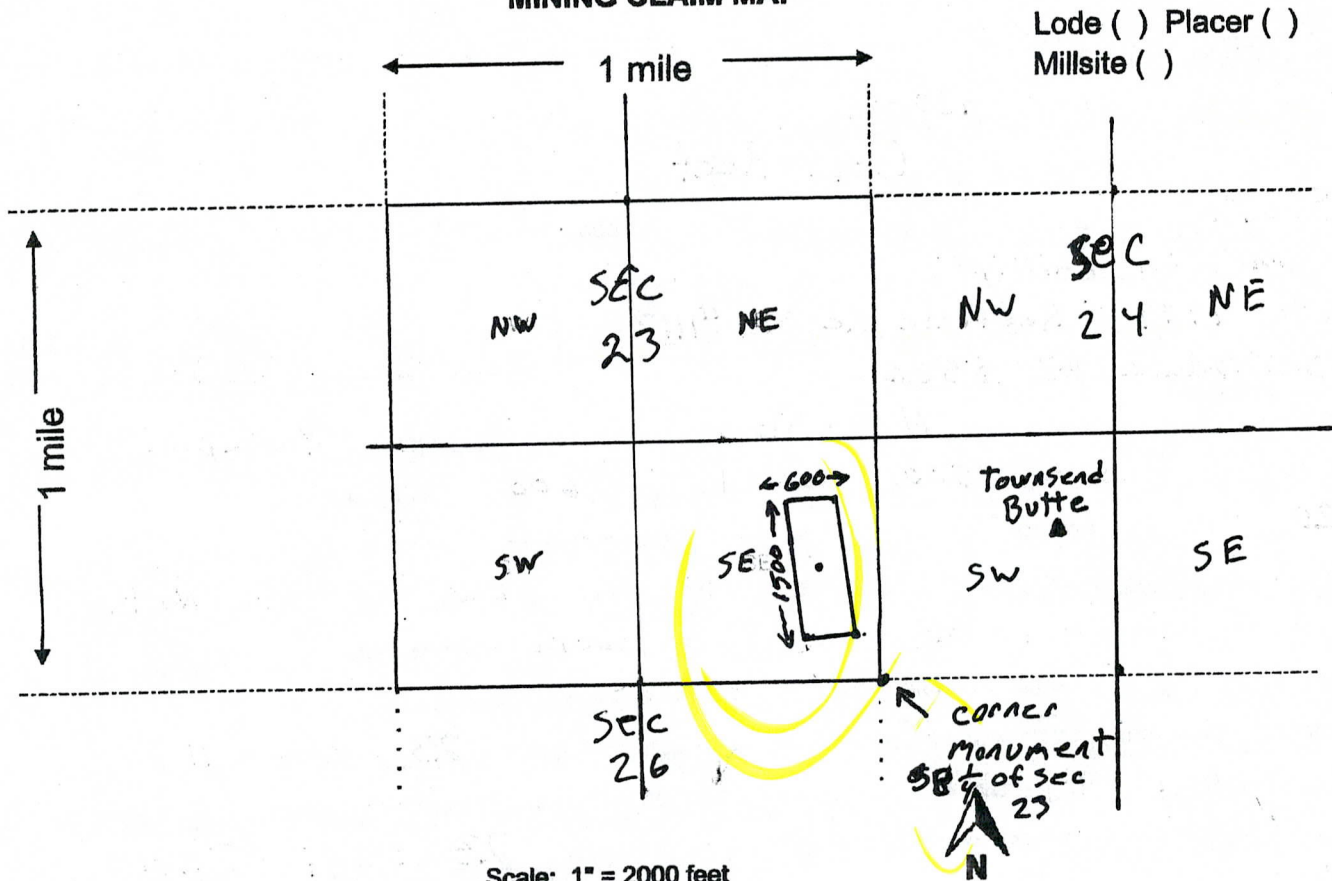

Scale: 1" = 2000 feet

1. The above map depicts the Gold Reef South mining claim, which is located in Section (s) 23, Township 11 N, Range 1 E, Gila and Salt River Base and Meridian, Yavapai County, Arizona. Total claim acreage is 20
2. The type of corner and location monuments used are as follows: 2" Pipe 4' tall with Blue Caps
3. The bearings and distances in degrees and feet between claim corners and to a public land survey monument are as depicted on the map.
4. If the claim is a placer or millsite claim with exterior limits conforming to legal subdivisions of the public survey, provide a legal description of the claim _____

Form MCF100a
Revised July 2014

This form is available from the Arizona Geology Survey and may be reproduced.

LOCATION NOTICE FOR LODE MINING CLAIM

NOTICE IS HEREBY GIVEN that the Gold Reef
South lode mining claim has been located
by Christian Phillips whose current mailing
address is 13979 N 102nd St
Scottsdale AZ 85260

RECEIVED
BLM, AZ STATE OFFICE
15 FEB 13 P 2:27
PHOENIX, AZ
BLM
Date
Stamp

The general course of this claim is 175° from NW-SE and it is situated in Yavapai
County, Arizona. This claim is 1500 feet in length and 600 feet in width. This claim runs
from the location monument on which this location notice is posted approximately 750 feet in a
NW direction to the North end line and 750 feet in a SE direction to the
South end line. This claim is marked by six monuments, one at each corner and one at the center of each
end line of the claim.

The location monument on which this notice is posted is situated within Section 23, Township 11
N, Range 1 E, Gila Salt River Base and Meridian, Arizona and this claim encompasses portions
of the following quarter section (s), section (s), Township (s) and Range (s) South East 1/4 of
The SE 1/4 Sec 23 - T11N-R1E

Gila Salt River Base and Meridian, Arizona.

The locality of this claim with reference to some natural object or permanent monument and additional information
(if any) concerning its locality are as follows: The Northcenter line is
Approx. 800 Feet South of Crown King RD

DATED AND POSTED on the ground this 8 day of Feb, 2015.

LOCATOR (s) Christian M Phillips

on 9/3/2015
Amendment filed
to sign, provide an adequate map
& notes + bounds description.
PB
Form MCF100
Revised July 2005

AMC430441

MINING CLAIM MAP

Lode (X) Placer ()

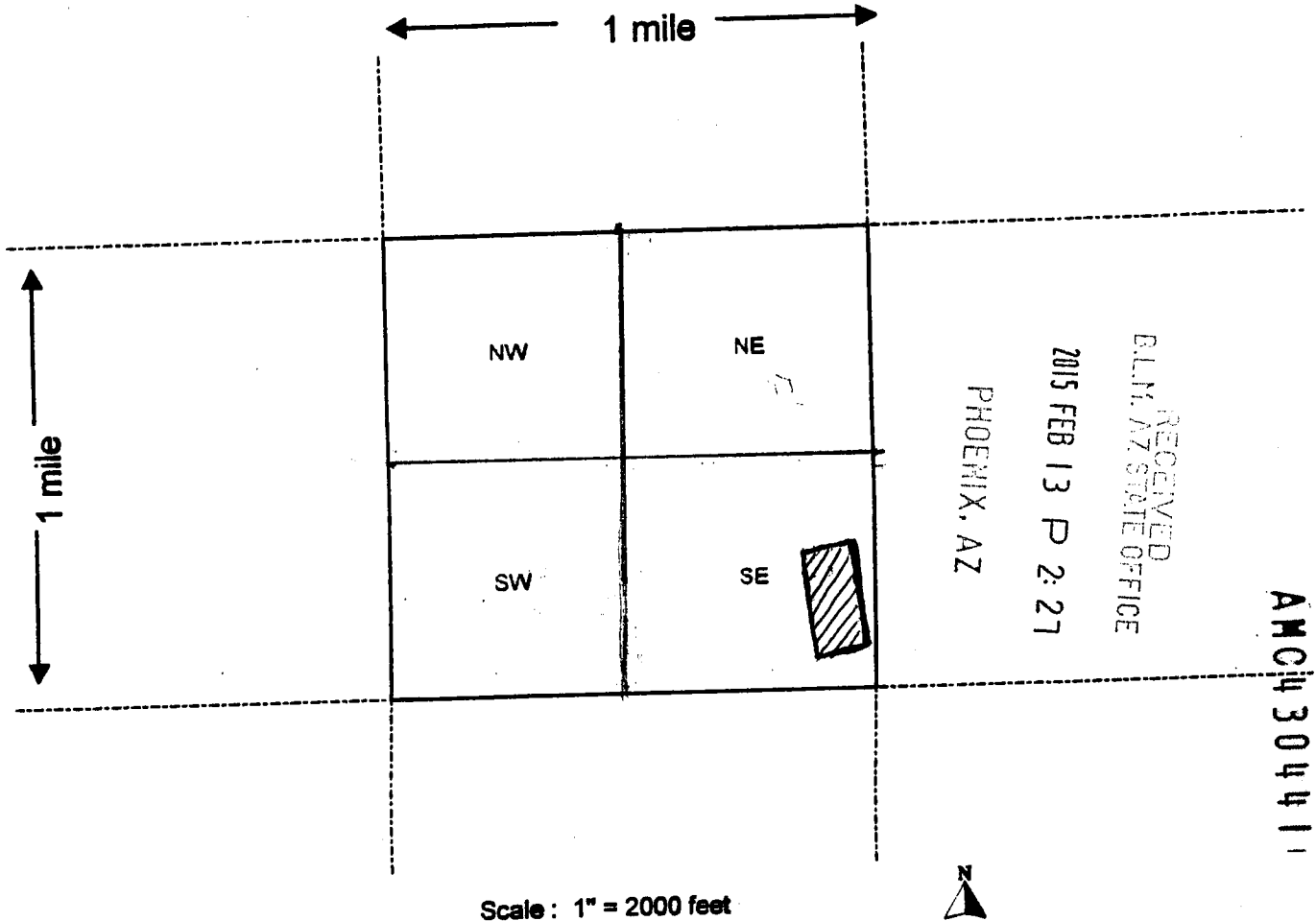

Scale : 1" = 2000 feet

1. The above map depicts the _____ mining claim, which is located in Section (s) 23, Township 11 N, Range 1 E, Gila and Salt River Base and Meridian, Yavapai County, Arizona.
2. The type of corner and location monuments used are as follows: 2" Pvc
175° to the SE
3. The bearings and distances in degrees and feet between claim corners are as depicted on the map.

Form MCF100a
Revised July 2005

This form is available from the Arizona Department of Mines & Mineral Resources and may be reproduced.

RUN TIME: 02:26 PM

DEPARTMENT OF INTERIOR
BUREAU OF LAND MANAGEMENT

RUN DATE: 02/13/2015

Input Parameters for Geographic Report with Land

System Id = CR

Admin State = AZ

Geo State =

Casetype =

Casetype Txt =

Case Disp Txt = AUTHORIZED, CANCELLED, EXPIRED, PENDING, REJECTED, RELINQUISHED, VOID, WITHDRAWN

Mer Twp Rng =

Mtrs = 14 0110N 0010E 023, 14 0110N 0010E 999

Commodity =

Commodity Txt =

Adm Agency Begins With

Total Rows Returned: 1

NO WARRANTY IS MADE BY BLM FOR USE OF THE DATA
FOR PURPOSES NOT INTENDED BY BLM

RUN DATE: 02/13/15 02:26 PM
STATE: AZ

UNITED STATES DEPARTMENT OF THE INTERIOR
BUREAU OF LAND MANAGEMENT
GEOGRAPHIC REPORT WITH LAND
SORTED BY MTR

Serial Number: AZA 033870P1
Total Case Acres: 601.83

| <u>Casetype</u> | <u>Case Disp</u> | <u>Mer</u> | <u>Twp</u> | <u>Rng</u> | <u>SEC</u> | <u>SUR TYPE</u> | <u>SUR NR</u> | <u>SUF</u> | <u>SUBDIVISION</u> | <u>ACT PEND</u> |
|-----------------|------------------|------------|------------|------------|------------|-----------------|---------------|------------|--------------------|-----------------|
| 220200 | AUTHORIZED | 14 | 0110N | 0010E | 023 | H | 355 | | | |

UNSURVEYED TOWNSHIP 11 NORTH RANGE 1 EAST OF THE GILA AND SALT RIVER MERIDIAN, ARIZONA

PROTRACTION DIAGRAM NO 16 OFFICIALLY FILED 12/07/1959

YAVAPAI COUNTY
HASSAYAMPA FIELD OFFICE

STATUS OF PUBLIC DOMAIN
LAND AND MINERAL TITLES

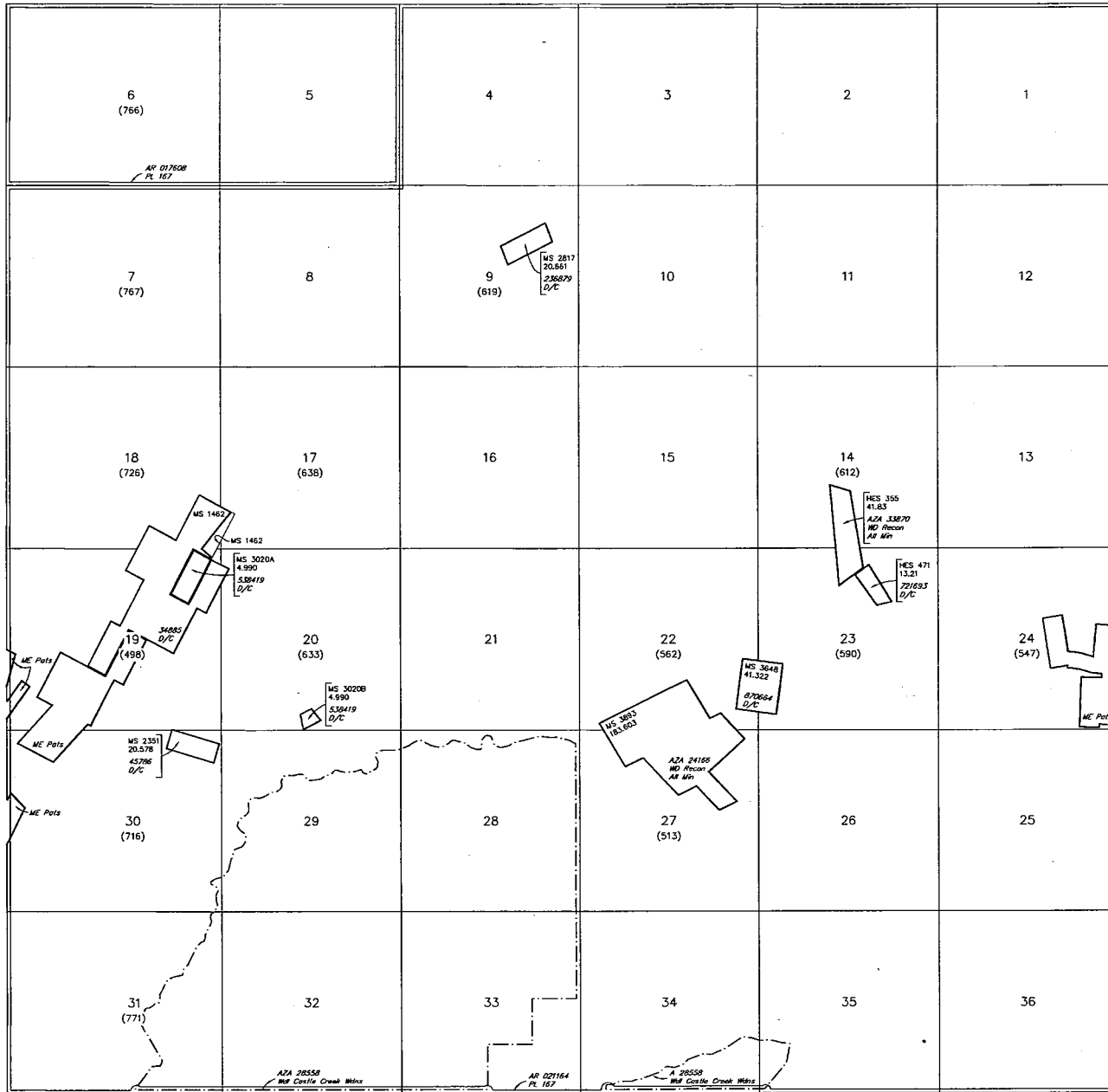

| INDEX TO SEGREGATED TRACTS | | | | |
|----------------------------|-----------------|---|-----|-------------|
| RESURVEY TRACT NO | ORIGINAL SURVEY | | | |
| | T | R | SEC | SUBDIVISION |
| | | | | |
| | | | | |
| | | | | |
| | | | | |
| | | | | |
| | | | | |
| | | | | |
| | | | | |
| | | | | |
| | | | | |
| | | | | |

FOR ORDERS AFFECTING DISPOSAL OR USE OF UNIDENTIFIED LANDS WITHDRAWN FOR CLASSIFICATION, MINERALS, WATER AND/OR OTHER PUBLIC PURPOSES, REFER TO INDEX OF MISCELLANEOUS DOCUMENTS.

MDS 9 NW
10 SW
11 SE

All Tp included in Well Prescott NF Proc 10/21/1899

PHX 085401 R/W Transmission Line 100'
Sec 1: E1/2

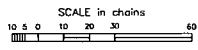

WARNING STATEMENT
This plot is the Bureau's Record of Title, and should be used only as a graphic display of the township survey data. Records herein do not reflect title changes which may have been effected by lateral movements of rivers or other bodies of water. Refer to the cadastral surveys for official survey information.

| | | |
|------------|------|-----------------|
| CURRENT TO | NW | GSR Mer |
| 2-25-2013 | ACAD | T 11 N R 1 E |

TOWNSHIP 11 NORTH RANGE 01 EAST OF THE GILA & SALT RIVER MERIDIAN, ARIZONA

| SECS | SUBDIVISION | | | | | | | | | | | | | | | | Acres | Kind of Entry or Purpose | Serial Number or Order Number | Action Date | Remarks | | |
|------|--|----|----|----|--------|----|----|----|--------|----|----|----|--------|----|----|----|-------|--------------------------|-------------------------------|-----------------------|-----------------|--------------------------------------|---|
| | NE 1/4 | | | | NW 1/4 | | | | SW 1/4 | | | | SE 1/4 | | | | | | | | | Lots | Other Description |
| | NE | NW | SW | SE | NE | NW | SW | SE | NE | NW | SW | SE | NE | NW | SW | SE | | | | | | | |
| | For orders affecting disposal or use of unidentified lands withdrawn for classification, minerals, water, and/or other public purposes, and Indian treaties, refer to Index to Miscellaneous Documents | | | | | | | | | | | | | | | | | | | | | | |
| | | | | | | | | | | | | | | | | | | LOT 37 (MS); | 10.502 | PATENT / ME | 2205 | 4/5/1877 | MC 14; |
| | | | | | | | | | | | | | | | | | | LOT 46 (MS); | 20.09 | PATENT / ME | 11340 | 12/9/1886 | MC 134; |
| | ENTIRE TOWNSHIP | | | | | | | | | | | | | | | | | | | | 10/21/1899 | CHANGED TO PRESCOTT NF ACT 3/4/1907; | |
| | | | | | | | | | | | | | | | | | | LOT 1463 (MS); | 122.558 | PATENT / ME | 33676 | 4/6/1901 | MC 407; |
| | | | | | | | | | | | | | | | | | | LOT 1462 (MS); | 187.176 | PATENT / ME | 34885 | 1/16/1902 | MC 443; |
| | | | | | | | | | | | | | | | | | | LOT 2138 (MS); | 146.695 | PATENT / ME | 44530 | 10/20/1906 | MC 150; OTHER TPS: 11N 2E, 10N 2E; |
| | | | | | | | | | | | | | | | | | | LOT 2351 (MS); | 20.578 | PATENT / ME | 45786 | 3/27/1907 | MC 287; |
| | | | | | | | | | | | | | | | | | | ALL SECS 2, 16, 32, 36; | | STATE GRANT | ACT OF CONGRESS | 6/20/1910 | TITLE TO STATE TO FIX ON APPROVAL OF SURVEY; SUBJECT TO PRIOR RIGHTS; |
| | | | | | | | | | | | | | | | | | | MS 2817; | 20.661 | PATENT / ME | 236879 | 12/7/1911 | |
| | | | | | | | | | | | | | | | | | | MS 3020A, MS 3020B; | 25.127 | PATENT / ME | 538419 | 7/17/1916 | |
| 3 | | | | | | | | | | | | | | | | | | | | | | | |
| 9 | | | | | | | | | | | | | | | | | | | | | | | |
| 10 | | | | | | | | | | | | | | | | | | | | | | | |
| 16 | | | | | | | | | | | | | | | | | | | | | | | |
| 17 | | | | | | | | | | | | | | | | | | | | | | | |
| 18 | | | | | | | | | | | | | | | | | | | | | | | |
| 19 | | | | | | | | | | | | | | | | | | M&B; SUBDIV UNDEF; | | R/W TRANSMISSION LINE | PHX-086717 | 11/1/1916 | 11 1/2N 1E; CANC 11/23/1966; |
| | | | | | | | | | | | | | | | | | | MS 3142; | 34.833 | PATENT / ME | 585779 | 5/23/1917 | 11N 1W; |
| 14 | | | | | | | | | | | | | | | | | | | | | | | |
| 23 | | | | | | | | | | | | | | | | | | HES 355; | 41.83 | PATENT / ME | 712271 | 10/11/1919 | |
| 23 | | | | | | | | | | | | | | | | | | HES 471; | 13.21 | PATENT / HE | 721693 | 11/28/1919 | |
| 23 | | | | | | | | | | | | | | | | | | MS 3648; | 41.322 | PATENT / ME | 870664 | 6/30/1922 | |
| 24 | | | | | | | | | | | | | | | | | | MS 3910; | 20.113 | PATENT / ME | 950090 | 12/16/1924 | |
| | | | | | | | | | | | | | | | | | | ALL SECS 2, 16, 32, 36; | | STATE GRANT | ACT OF CONGRESS | 1/25/1927 | EXTENDS ACT OF 6/20/1910 TO MINERAL LANDS; SUBJECT TO PRIOR RIGHTS; |
| 22 | | | | | | | | | | | | | | | | | | | | | | | |
| 23 | | | | | | | | | | | | | | | | | | | | | | | |
| 26 | | | | | | | | | | | | | | | | | | | | | | | |
| 27 | | | | | | | | | | | | | | | | | | MS 3893; | 183.603 | PATENT / ME | 1037666 | 5/24/1930 | |

TOWNSHIP 11 NORTH RANGE 01 EAST OF THE GILA & SALT RIVER MERIDIAN, ARIZONA

| SECS | SUBDIVISION | | | | | | | | | | | | | | | | Acres | Kind of Entry or Purpose | Serial Number or Order Number | Action Date | Remarks | | |
|--|-------------|----|----|----|--------|----|----|----|--------|----|----|----|--------|----|----|----|--------|--|-----------------------------------|-------------|-----------|---|-------------------|
| | NE 1/4 | | | | NW 1/4 | | | | SW 1/4 | | | | SE 1/4 | | | | | | | | | Lots | Other Description |
| | NE | NW | SW | SE | NE | NW | SW | SE | NE | NW | SW | SE | NE | NW | SW | SE | | | | | | | |
| For orders affecting disposal or use of unidentified lands withdrawn for classification, minerals, water, and/or other public purposes, and Indian treaties, refer to Index to Miscellaneous Documents | | | | | | | | | | | | | | | | | | | | | | | |
| 7 | | | | | | | | | | | | | | | | | | M&B; ALL LANDS LYING WITHIN 25 FT OF CENTER LINE OF TRANSMISSION LINE; | O WDL PWR PROJECT | AR-1120 | 9/20/1930 | OTHER TPS: 10N 1W, 11N 1W; REVOKED, OPEN TO ENTRY AND CASE CLOSED 2/22/1996; | |
| 22 | | | | | | | | | | | | | | | | | | | | | | | |
| 26 | | | | | | | | | | | | | | | | | | | | | | | |
| 27 | | | | | | | | | | | | | | | | | | | | | | | |
| 35 | | | | | | | | | | | | | | | | | | | | | | | |
| 36 | | | | | | | | | | | | | | | | | | M&B; ALL LANDS LYING WITHIN 25 FT OF CENTER LINE OF TRANSMISSION LINE; | O WDL PWR PROJECT | AR-1167 | 6/16/1931 | ENLGMT O 7/3/1935; 10N 1E; REVOKED, OPEN TO ENTRY AND CASE CLOSED 2/22/1996; | |
| 36 | | | | | | | | | | | | | | | | | 640.00 | ALL; | L BASE | 117 | 10/3/1933 | 21N 4W; | |
| 2 | | | | | | | | | | | | | | | | | 640.00 | ALL; | | | | | |
| 16 | | | | | | | | | | | | | | | | | 640.00 | ALL; | | | | | |
| 32 | X | X | X | | X | X | | | X | X | X | X | X | X | X | X | | | 560.00 | L BASE | 118 | 2/2/1934 | 21N 4W; |
| 35 | | | | | | | | | | | | | X | | X | X | | ALL LANDS LYING WITHIN 25 FT OF CENTER LINE OF TRANSMISSION LINE; | O ENLGMT PWR PROJECT, O 6/16/1931 | AR-1167 | 7/3/1935 | O MOD 8/14/1936; 10N 1E; | |
| 35 | | | | | | | | | | | | | X | | X | X | | ALL LANDS LYING WITHIN 25 FT OF CENTER LINE OF TRANSMISSION LINE; | O MOD PWR PROJECT, O 7/3/1935 | AR-1167 | 8/14/1936 | 1N 10E; REVOKED, OPEN TO ENTRY AND CASE CLOSED 2/22/1996; | |
| 1 | | | | | | | | | | | | | | | | | | PART E2; | R/W TRANSMISSION LINE | PHX-085401 | 3/2/1950 | PERPETUAL; OTHER TPS: 3N 5E, 5N 4E, 6N 3E, 7N 2E, 7N 3E, 8N 2E, 9N 2E, 9 1/2N 2E, 10N 2E, 11N 2E, 12N 1E, 13N 1E, 13N 1W, 14N 1W; | |
| 20 | | | | | | | | | | | | | | | | | | | | | | | |
| 21 | | | | | | | | | | | | | | | | | | | | | | | |
| 22 | | | | | | | | | | | | | | | | | | | | | | | |
| 23 | | | | | | | | | | | | | | | | | | | | | | | |
| 24 | | | | | | | | | | | | | | | | | | | | | | | |
| 25 | | | | | | | | | | | | | | | | | | | | | | | |
| 26 | | | | | | | | | | | | | | | | | | | | | | | |
| 29 | | | | | | | | | | | | | | | | | | | | | | | |
| 30 | | | | | | | | | | | | | | | | | | | | | | | |
| 31 | | | | | | | | | | | | | | | | | | M&B; SUBDIV UNDEF; | R/W TRANSMISSION LINE | PHX-086930 | 5/8/1953 | 10N 1W; EXPIRED AND CASE CLOSED 5/7/2003; | |

TOWNSHIP 11 NORTH RANGE 01 EAST OF THE GILA & SALT RIVER MERIDIAN, ARIZONA

| SECS | SUBDIVISION | | | | | | | | | | | | | | | | Acres | Kind of Entry or Purpose | Serial Number or Order Number | Action Date | Remarks | | |
|--|-------------|----|----|----|--------|----|----|----|--------|----|----|----|--------|----|----|----|-------|--------------------------|-------------------------------|---------------------------|------------|-----------|---|
| | NE 1/4 | | | | NW 1/4 | | | | SW 1/4 | | | | SE 1/4 | | | | | | | | | Lots | Other Description |
| | NE | NW | SW | SE | NE | NW | SW | SE | NE | NW | SW | SE | NE | NW | SW | SE | | | | | | | |
| For orders affecting disposal or use of unidentified lands withdrawn for classification, minerals, water, and/or other public purposes, and Indian treaties, refer to Index to Miscellaneous Documents | | | | | | | | | | | | | | | | | | | | | | | |
| 25 | | | | | | | | | | | | | | | | | | M&B; SUBDIV UNDEF; | | R/W TRANSMISSION LINE | PHX-086931 | 5/8/1953 | OTHER TPS: 10N 2E, 11N 2E, 11 1/2N 1E, 12N 1E; EXPIRED AND CASE CLOSED 5/7/2003; |
| 4 | | | | | | | | | | | | | | | | | | | | | | | |
| 5 | | | | | | | | | | | | | | | | | | | | | | | |
| 6 | | | | | | | | | | | | | | | | | | | | DETERMINATION AREA PL 167 | AR-017608 | 4/25/1957 | DET COMP 1/7/1964; OTHER TPS: 12N 1E, 12N 1W, 12 1/2N 1W, 12N 2W, 12 1/2N 2W, 13N 1W, 13N 2W, 13N 3W, 14N 2W, 14N 3W; |
| 1 | | | | | | | | | | | | | | | | | | ALL; | | | | | |
| 2 | | | | | | | | | | | | | | | | | | ALL; | | | | | |
| 3 | | | | | | | | | | | | | | | | | | ALL; | | | | | |
| 7 | | | | | | | | | | | | | | | | | | ALL; | | | | | |
| 8 | | | | | | | | | | | | | | | | | | ALL; | | | | | |
| 9 | | | | | | | | | | | | | | | | | | ALL; | | | | | |
| 10 | | | | | | | | | | | | | | | | | | ALL; | | | | | |
| 11 | | | | | | | | | | | | | | | | | | ALL; | | | | | |
| 12 | | | | | | | | | | | | | | | | | | ALL; | | | | | |
| 13 | | | | | | | | | | | | | | | | | | ALL; | | | | | |
| 14 | | | | | | | | | | | | | | | | | | ALL; | | | | | |
| 15 | | | | | | | | | | | | | | | | | | ALL; | | | | | |
| 16 | | | | | | | | | | | | | | | | | | ALL; | | | | | |
| 17 | | | | | | | | | | | | | | | | | | ALL; | | | | | |
| 18 | | | | | | | | | | | | | | | | | | ALL; | | | | | |
| 19 | | | | | | | | | | | | | | | | | | ALL; | | | | | |
| 20 | | | | | | | | | | | | | | | | | | ALL; | | | | | |
| 21 | | | | | | | | | | | | | | | | | | ALL; | | | | | |
| 22 | | | | | | | | | | | | | | | | | | ALL; | | | | | |
| 23 | | | | | | | | | | | | | | | | | | ALL; | | | | | |
| 24 | | | | | | | | | | | | | | | | | | ALL; | | | | | |
| 25 | | | | | | | | | | | | | | | | | | ALL; | | | | | |
| 26 | | | | | | | | | | | | | | | | | | ALL; | | | | | |
| 27 | | | | | | | | | | | | | | | | | | ALL; | | | | | |

TOWNSHIP 11 NORTH RANGE 01 EAST OF THE GILA & SALT RIVER MERIDIAN, ARIZONA

| SECS | SUBDIVISION | | | | | | | | | | | | | | | | Acres | Kind of Entry or Purpose | Serial Number or Order Number | Action Date | Remarks | | | |
|--|-------------|----|----|----|--------|----|----|----|--------|----|----|----|--------|----|----|----|-------|--------------------------|-------------------------------|--|--|-----------|-------------------|--------------------------------------|
| | NE 1/4 | | | | NW 1/4 | | | | SW 1/4 | | | | SE 1/4 | | | | | | | | | Lots | Other Description | |
| | NE | NW | SW | SE | NE | NW | SW | SE | NE | NW | SW | SE | NE | NW | SW | SE | | | | | | | | |
| For orders affecting disposal or use of unidentified lands withdrawn for classification, minerals, water, and/or other public purposes, and Indian treaties, refer to Index to Miscellaneous Documents | | | | | | | | | | | | | | | | | | | | | | | | |
| 28 | | | | | | | | | | | | | | | | | | | | ALL; | | | | |
| 29 | | | | | | | | | | | | | | | | | | | | ALL; | | | | |
| 30 | | | | | | | | | | | | | | | | | | | | ALL; | | | | |
| 31 | | | | | | | | | | | | | | | | | | | | ALL; | | | | |
| 32 | | | | | | | | | | | | | | | | | | | | ALL; | | | | |
| 33 | | | | | | | | | | | | | | | | | | | | ALL; | | | | |
| 34 | | | | | | | | | | | | | | | | | | | | ALL; | | | | |
| 35 | | | | | | | | | | | | | | | | | | | | ALL; | | | | |
| 36 | | | | | | | | | | | | | | | | | | | | ALL; 9N 1E; | DETERMINATION AREA PL 167 | AR-021164 | 7/9/1959 | DET COMP 7/20/1967; |
| 25 | | | | | | | | | | | | | | | | | | | | M&B; | | | | |
| 36 | | | | | | | | | | | | | | | | | | | | M&B; | MINING CLAIM LOCATION - PL 359 | A-9270 | 10/17/1975 | |
| 32 | | | | X | | | | X | | | | | | | | | | | | 80.00 L BASE | | 575 | 7/19/1983 | |
| 28 | | | | | | | | | | | | | | | | | | | | M&B; | | | | |
| 29 | | | | | | | | | | | | | | | | | | | | M&B; | | | | |
| 30 | | | | | | | | | | | | | | | | | | | | M&B; | | | | |
| 31 | | | | | | | | | | | | | | | | | | | | M&B; | | | | |
| 32 | | | | | | | | | | | | | | | | | | | | ALL; | | | | |
| 33 | | | | | | | | | | | | | | | | | | | | M&B; | | | | |
| 34 | | | | | | | | | | | | | | | | | | | | M&B; | | | | |
| 35 | | | | | | | | | | | | | | | | | | | | M&B; | DES CASTLE CREEK WILDERNESS AREA PL 98-406 | A-6216 | 8/28/1984 | WDN FROM MINING AND MINERAL LEASING; |
| 28 | | | X | X | | | | X | X | | | | | | | | | | | PART N2N2; | | | | |
| 29 | | | | X | | | | | | X | | | | X | X | X | X | X | | NESWNE, S2SWNE, S2SENE, E2W2SW; PART N2NE, NWSWNE, N2SENE, SWNW, W2W2SW; | | | | |
| 30 | | | | | | | | | | | | | | | | | | | | PART E2SESE; | | | | |
| 31 | | | | | | | | | | | | | | X | | | | X | | PART NE, SESESW, W2SE; | | | | |
| 32 | | | | | | | | | | | | | | | | | | | | ALL; | | | | |
| 33 | X | X | X | X | X | X | X | X | X | X | X | | | | | | | | | PART SESW, NWSE; | | | | |
| 34 | | | | | | | | | | | | | | | | | | | | PART S2NESE, S2S2; | | | | |

TOWNSHIP 11 NORTH RANGE 01 EAST OF THE GILA & SALT RIVER MERIDIAN, ARIZONA

| SECS | SUBDIVISION | | | | | | | | | | | | | | | | Acres | Kind of Entry or Purpose | Serial Number or Order Number | Action Date | Remarks | | |
|--|-------------|----|----|----|--------|----|----|----|--------|----|----|----|--------|----|----|----|-------|--------------------------|-------------------------------|---|-----------|-----------|---|
| | NE 1/4 | | | | NW 1/4 | | | | SW 1/4 | | | | SE 1/4 | | | | | | | | | Lots | Other Description |
| | NE | NW | SW | SE | NE | NW | SW | SE | NE | NW | SW | SE | NE | NW | SW | SE | | | | | | | |
| For orders affecting disposal or use of unidentified lands withdrawn for classification, minerals, water, and/or other public purposes, and Indian treaties, refer to Index to Miscellaneous Documents | | | | | | | | | | | | | | | | | | | | | | | |
| 35 | | | | | | | | | | | | | | | | | | PART W2SW; | | WDL CASTLE CREEK WILDERNESS AREA, PL 98-406 | A-28558 | 8/28/1984 | SEGREGATED FROM THE PUBLIC LAND LAWS AND THE MINING LAWS, INCLUDING THE MINERAL LEASING LAWS; PERPETUAL; LD TP: 9N 10E; |
| 22 | | | | | | | | | | | | | | | | | | MS 3893; | | | | | |
| 27 | | | | | | | | | | | | | | | | | | MS 3893; | | WD TO US | AZA-24166 | 7/30/1992 | LD TP: 13N 6E; |
| 14 | | | | | | | | | | | | | | | | | | HES 355; | | | | | |
| 23 | | | | | | | | | | | | | | | | | | HES 355; | | WD RECON | AZA-33870 | 6/19/2007 | OTHER TP: 19N 2W; |